6 KILLED IN TROLLEY WRECK

HARVARD IS GOLF WINNER

6TH EDITION SPORTING EXTRA

BOSTON AMERICAN

Weather Forecast: Unsettled To-day.

VOL. 7—No. 186 Registered in U. S. Patent Office. BOSTON, SATURDAY, SEPTEMBER 24, 1910.
Copyright, 1910, by the New England Newspaper Publishing Company.
PRICE ONE CENT.

MANY HURT IN HEAD-ON CRASH OF HEAVY CARS

TIPTON, Ind., Sep. 24.—Six persons were killed and several injured when a Fort Wayne Limited car on the Indiana Union Traction line crashed head-on into a Southbound freight car one mile north of here this afternoon. Those who were killed were in the smoking compartment.

The list of dead follows:

Dr. W. T. Holhauser, Brooklyn, N. Y.
W. H. Holhauser, Brooklyn, N. Y.
Verdell Railsback, Hymenia, Ind.
Joseph Baker, motorman of the Fort Wayne Limited car.
Lewis Brook, Kokomo, Ind.
Ed. Welch, Marshall, Mich.

WRECKED CAR GOING AT FULL SPEED.

The Fort Wayne Limited car had left Tipton and had reached a point between this city and Jackson station, which is three miles from here. The car was going at a terrific rate of speed, when it struck the south-bound freight car. The men in the smoker had no chance to escape. The limited car was telescoped by the heavy freight car and the passengers were thrown into a heap in the rear part of the car.

The list of injured, it is thought, will include more than a score of the passengers, many of whom were going through from Indianapolis to Fort Wayne, and many others who were residents of Northern towns returning home from Tipton.

Nothing could be learned of the cause of the wreck. One of the motormen said he had positive orders to take the right of way and that the other must have violated his instructions.

MASSACHUSETTS CITIES MAKE BIG POPULATION GAIN

WASHINGTON, Sept. 24.—The census bureau to-day made public the following population returns:

MASSACHUSETTS.

Springfield 88,926, last census 62,059, increase 43.3 per cent.
Haverhill 44,115, last census 37,175, increase 18.7 per cent.
Lawrence 85,892, last census 62,559, increase 37.3 per cent.
Everett 33,484, last census 24,336, increase 37.6 per cent.

CONNECTICUT.

Meriden 27,265, last census 24,296, increase 12.2 per cent.

RED SOX FIGHTING DETROIT

BATTING ORDER.

BOSTON.	DETROIT.
Gardner, 3b.	O. Jones, lf.
Hooper, r.f.	Delehanty, 2b
Speaker, c.f.	McIntyre, c.f.
Stahl, 1b.	Crawford, r.f.
Wagner, s.s.	Moriarty, 3b
Lewis, l.f.	Bush, s.s.
Purtell, 3b.	T. Jones, 1b.
Carrigan, c.	Schmidt, c.
Karger, p.	Killian, p.

AMERICAN LEAGUE GROUNDS, Detroit, Mich., Sept. 24.—In a hotly contested double-header here this afternoon, the Red Sox went out after the Tigers' pelt and that much discussed second place, after two days of inactivity.

The team seemed to be in better working order than it had been at any previous time on its Western trip, and with Karger and Collins in the box hoped for a doubled victory.

LOOK WHO'S HERE!

Why, if it isn't our old friend, the Sultan of Sulu.

HARVARD WINS COLLEGE GOLF CHAMPIONSHIP

MANCHESTER, Mass., Sept. 24.—R. E. Hunter of Yale and S. C. Davidson of Harvard met to-day at the Essex County Club in the final of the intercollegiate golf association title.

The Harvard man led by three up at the end of the morning play. He was around in 78 to 81 for Hunter, so that the Yale man struck a match in Davidson and will have to play perfect golf this afternoon to pull out. Neither player was worse than 5 for any of the out holes and Davidson did not get a 6 in his card. The match was all even to the seventh green, but at the next Davidson holed a twenty-five-foot putt for a 4 and run down one of thirty-five feet for a 2 of the ninth, making him two up at the turn.

Hunter played perfect golf at the tenth and eleventh, getting each in 4 and making the match even. He went into the lead at the next after laying his tee shot within eight feet of the hole and going down in two more. But he did not hold the lead long, as Davidson holed a long one at the thirteenth for a 5, while the Yale man required another spot. And at the fourteenth Hunter slipped up on a short one after both had missed good putts for threes and the Harvard man became one up. Hunter's drives at the next two holes landed in rough country, but he played out well on each and got halves.

At the seventeenth Davidson holed a nice putt for a 4 and with two up required for the home hole, and increased his lead to three up at the eighteenth, when Hunter got trapped behind the tennis court on his second. The cards:

Davidson....	5	6	5	4	5	5	4	4	2	—39
Hunter.....	5	5	4	5	5	4	5	5	3	—41
Davidson....	5	5	4	5	4	4	3	4	5	—39—78
Hunter.....	4	4	3	6	5	4	3	5	6	—40—81

SAN FRANCISCO PARALLEL TO CRIPPEN CASE

The police of Boston were asked to-day by the police of San Francisco to look up the history of Dr. James Grant of San Francisco, who is believed to have practiced medicine in this city under another name and who has been arrested with Miss Marie Neuenschmidt, a nurse, on the charge of murdering Miss Eva Swan, a girl of twenty-six.

The case is almost a parallel one to the famous Dr. Crippen murder mystery of London. The body of the dead girl was found buried under a vacant house. The body had been saturated with nitric acid.

It is the belief of the police that the young woman was killed as the result of illegal treatment, and that her body was buried to shield some one else. The police are searching for a rich rancheman, who is said to have been a close acquaintance of Miss Swan.

The girl vanished on April 20. Since that time all efforts to trace her have been in vain. Her home was in Paso Robles. The information that led to the finding of the body came from Ben Gordon, the assistant of Dr. Grant. He told the police where the body was buried and they found it just where he said they would.

Gordon said that William Snacks, Dr. Grant's former assistant, told him about the girl's death and said that he had helped to bury her. Gordon said that Snacks declared that the girl had died on April 20 as the result of illegal treatment by Dr. Grant and the nurse. He said that he gave the information to the police to get even with Dr. Grant, who owed him $18 and would not pay it.

The body when found was wrapped in a sheet. The flooring of the house had been taken up and then relaid after the burial of the body.

The San Francisco police say that Dr. Grant has been in that city for about a year and that he said he came from St. Louis. They have reason to believe, however, that he was formerly in Boston. Snacks has disappeared and the police are searching for him.

DOVES MEET THE CINCINNATI REDS IN FINAL TO-DAY

BATTING ORDER.

CINCINNATI.	BOSTON.
Bescher, l.f.	Collins, Lf.
Leberi, 3b.	Getz, 3b.
Hobiltzel, 1b.	Shean, 2b.
Hitchell, r.f.	Sharpe, 1b.
Miller, c.f.	Beck, r.f.
Clarke, c.	Sweeney, s.s.
Corcoran, 2b.	Goode, c.f.
Dowsey, s.s.	Carlden, c.
Suggs, p.	Mattern, p.

SOUTH END GROUNDS, Sept. 24.—Fred Lake and his peaceful Doves made a brave attempt to return to grand this afternoon, when they renewed hostilities with Griffith's Reds.

With any kind of luck, the former boss of the also former Speed Boys was confident that his men would give the visitors a sound thrashing.

For the Doves Al Mattern was slated to do the heavy work upon the mound, while Suggs will probably do the twirling for the visitors.

MADJI KIRAM, THE SULTAN OF SULU, IS HERE

NEW YORK, Sept. 24.—Madji Mohammed Jumainh Kiram, Sultan of Sulu, with a retinue of fourteen retainers, arrived here to-day on the steamship St. Louis and was officially greeted on behalf of the government by Major Scott, U. S. A., who was formerly Governor of Sulu.

The Sultan will remain in this country possibly five months and will visit President Taft, whom he knows intimately, having met him in the Philippines. He always refers to Mr. Taft as "Governor."

The Sultan is accompanied by Charles J. Werbie, a former soldier in the United States army and later a school teacher who acts as interpreter, and by Dato Rajo Moda, the principal attendant, and four body servants.

Kiram came to America by the way of Europe and leisurely traveled across the continent. It was reported that he was bringing $500,000 worth of pearls with him, as he used to be interested in pearl fisheries. It was further reported that he was seeking an American wife. When the impial question was put to the potentate through his interpreter he deuled it vigorously.

The Sultan is forty years of age, 5 feet 5 inches tall, well groomed and intelligent, although he doesn't speak English. It has been reported that he was married although this did not stop reports of a possible American wife in the future. The Sultan proposed to Alice Roosevelt when she passed through Sulu with the then Secretary Taft.

Kiram used to have a fabulous income, but the United States put a crimp in his financial enterprises until now his fortune is reckoned mostly in jewels and a $9,000 a year income.

WHITE CARRIES PASSENGERS IN QUINCY FLIGHT

HARVARD AVIATION FIELD, Squantum, Sept. 24.—Over 3,000 people saw Claude Grahame-White, the British aviator hero of the recent big meet, give an exhibition of aeroplane driving this afternoon under management of B. F. Keith.

In spite of a gusty tee-nible wind that blew from off the water the nervy Englishman came out promptly at 1.30 with his Farman biplane. He was given hearty applause.

Grahame-White made a clean-cut get away, rose in the air easily and sent his biplane skimming around the course several times amid much handclapping from the spectators.

Then he made a pair of passenger flights. First he took up Charles H. Taylor, Jr., then A. Howard Edwards of Swampscott, who was his host at a reception following the Harvard meet. The flights were of five minutes' duration and gave much satisfaction to the two passengers.

After a brief rest the aviator started with the rest of his program, which was scheduled to include altitude and distance flying and a variety of other aerial stunts.

BURGLARS LOOT BUSINESS OFFICE

When the insurance office of Adam Archbald & Co. at No. 147 Canal street was opened for business to-day smashed desks and a jimmied rear window told of a burglary tale. Investigation showed that $75 was taken, also two gold badges, such as insurance adjusters wear at fires to get within the lines. At big fires the adjusters keep their badges as souvenirs. These two stolen during the night were prized, one having been taken at the Baltimore conflagration and the other at the big Baltimore fire.

SIX AUTOISTS ARE DROWNED IN CANAL

NEW ORLEANS, Sept. 24.—Six people in an automobile early this morning plunged into the canal. All of the party were drowned. In the automobile were Thomas Hunter, owner of the machine; Joseph Freedman, a perfumery salesman, and an unknown man. With the party were three chorus girls from the "Queen of the Moulin Rouge" company now playing here.

1 MISSING, 8 HURT IN GARAGE BLAZE

NEW YORK, Sept. 24.—One man is thought to have perished, four men were seriously injured, three of whom will probably die, and four others were badly hurt in a fire early to-day, which virtually destroyed the Boylston garage at No. 142 East Forty-first street. Thrilling deeds of heroism by firemen and Dutton employes marked the progress of the flames. Many guests of the Hotel Belgrade and Grand Union Hotel were driven from their rooms.

COTTON MILL FIRM FAILS FOR $1,900,000

UTICA, N. Y., Sept. 24.—Claiming liabilities of $1,900,000, including a contested claim held by Woodward & Sullivan, brokers of New York, the attorneys for MacKinnon & Co. of Little Falls, have filed a voluntary petition in bankruptcy in the United States Court. The bankruptcy petition states that the assets of the company reach $2,600,000. The firm owns large cotton mills.

"DAY AND NIGHT" BANK IS CLOSED

Judge Sheldon to-day issued an injunction closing the Day and Night Bank at No. 309 Washington street. The bank was operated by the Boston Banking Company. The injunction was sought by Bank Examiner Arthur B. Chaplin through the office of Attorney-General Malone. From a statement prepared at the close of business on September 23, it appears that the bank had deposits of $10,270.63.

BOY OF NINE YEARS DROWNS IN CHANNEL

Nine-year-old Richard Kain was drowned in the Fort Point Channel, near Dover street Bridge, this afternoon. The lad was playing on the bridge and fell into the water. The harbor police were notified and dragged for the body. The boy lived at No. 352 Harrison avenue.

THE WEATHER.

Unsettled weather to-night and Sunday, with showers; moderate to brisk southeast winds.

Sun rises 5:33. *Sun sets* 5:40.
High tide 2:50 *a. m.*; 3:11 *p. m.*
Length of day 12:07
Moon rises 9:09 *p. m.*
Height of tide 9 *feet* 8 *inches a. m.*; 10 *feet* 3 *inches p. m.*

FREE FROM ALCOHOL. Father John's Medicine builds you up.

INGERSOLL, BANK CASHIER, INDICTED

ALFRED, Me., Sept. 24.—An indictment of four counts charging embezzlement was reported against Richmond H. Ingersoll, the deposed treasurer of the York County Savings Bank, to-day by the Grand Jury of the Supreme Court. Three counts each specifically charge him with taking $1,000, while the fourth charges the embezzlement of $300, making a total of $3,300.

$51.45 TO PACIFIC COAST

On specified dates to October 14. Personally conducted Tourist service from Richmond at 2.00 p. m. Ask agent New York Central lines in Boston. Tel. 3211 Rich.

VERY LATEST NEWS

BASEBALL RESULTS

RED SOX—DETROIT GAME.

Red Sox ..... [illegible]
Detroit ..... [illegible]

Games and Batteries, Summaries and Stenage.

OTHER BASEBALL GAMES.

At Brooklyn (1st game)—Brooklyn 3, St. Louis 2; (2d game) Brooklyn 5, St. Louis 4.
At Chicago—Chicago 7, Cincinnati 2.
At Baltimore—Baltimore 9, Providence 5, and 4th.
At Montreal—Montreal 6, Rochester 0, and 4th.

[illegible] SCHOOL OFFICIALS FOUND GUILTY

[illegible] LONDON, Sept. 24.—Over 3,000 people saw Claude Grahame-White, the British aviator hero of the recent big meet, give an exhibition of aeroplane driving this afternoon under management of B. F. Keith.

In spite of a gusty tee-nible wind that blew from off the water the nervy Englishman came out promptly at 1.30 with his Farman biplane. He was given hearty applause.

Grahame-White made a clean-cut get away, rose in the air easily and sent his biplane skimming around the course several times amid much handclapping from the spectators.

Then he made a pair of passenger flights. First he took up Charles H. Taylor, Jr., then A. Howard Edwards of Swampscott, who was his host at a reception following the Harvard meet. The flights were of five minutes' duration and gave much satisfaction to the two passengers.

After a brief rest the aviator started with the rest of his program, which was scheduled to include altitude and distance flying and a variety of other aerial stunts.

BIG RAILWAY STRIKE IS THREATENED

NEW ORLEANS, Sept. 24.—Six people in an automobile early this morning plunged into the canal. All of the party were drowned. In the automobile were Thomas Hunter, owner of the machine; Joseph Freedman, a perfumery salesman, and an unknown man. With the party were three chorus girls from the "Queen of the Moulin Rouge" company now playing here.

[illegible] MOB BEATS AIRMAN

LONDON, Sept. 24.—Over 3,000 people saw Claude Grahame-White, the British aviator hero of the recent big meet, give an exhibition of aeroplane driving this afternoon under management of B. F. Keith.

In spite of a gusty tee-nible wind that blew from off the water the nervy Englishman came out promptly at 1.30 with his Farman biplane. He was given hearty applause.

Grahame-White made a clean-cut get away, rose in the air easily and sent his biplane skimming around the course several times amid much handclapping from the spectators.

Then he made a pair of passenger flights. First he took up Charles H. Taylor, Jr., then A. Howard Edwards of Swampscott, who was his host at a reception following the Harvard meet. The flights were of five minutes' duration and gave much satisfaction to the two passengers.

After a brief rest the aviator started with the rest of his program, which was scheduled to include altitude and distance flying and a variety of other aerial stunts.

MAN WANTED HERE, JAILED IN MONTREAL

Edward Mullen, over whose head an indictment is hanging in the Suffolk County District Attorney's office charging him with stealing $3,777 worth of jewelry, cannot be extradited from Canada to Massachusetts, as he has just been sentenced in Montreal to five years in prison for shop-lifting and two years additional for bringing stolen property, which was part of the jewelry taken by him in Boston, into the Dominion of Canada.

Seventeen-year-old Louise Jones, who was connected with the larceny, and who it was alleged was Mullen's sweetheart, is serving an indeterminate sentence at Sherboro. She was found guilty of larceny of the jewelry from a salesman for the Bentley Jewelry Company.

TWO BIG SHOE PLANTS CLOSE

LYNN, Sept. 24.—The Breenahan Shoe Machinery Company in Wyoming street and the Stanton Shoe Company across the way, both making Wonder Worker shoe machinery for the Thomas G. Plant Company of Jamaica Plain, were closed suddenly to-day for an indefinite period. This threw 500 machinists out of work.

The closing of the two shops follows close on the settlement of the long and costly warfare between Thomas G. Plant and the United Shoe Machinery Company.

The Breenahan Shoe Machinery Company employed 350 hands. Word was received from the Plant concern that a

11 PEOPLE NEAR DEATH FROM BLAZE

Eleven persons, living in the three-story wooded dwelling at No. 148 Lamartine street, South Boston, had a narrow escape from being suffocated early today as the result of a fire in a barber shop and pool room on the first floor.

Dense clouds of smoke rolled up through the building and aroused the occupants of the two upper floors, who, shocked by the cries of the firemen, fled, panic stricken, to the street. All were suffering from inhaled smoke, but received soon after reaching the open air and were cared for in the homes of neighbors until after the fire had been extinguished.

The first floor of the building is occupied as a barber shop and pool room by Fortunato Pistorino, who, with his wife and eight children—four boys and four girls—also occupy the two upper floors. Pistorino was awakened by his eleven-year-old daughter Annie to find the entire house filled with smoke. She quickly aroused the other members of the family, and Joseph Dipino, a lodger. The smoke was growing so dense that it was difficult to breathe, and several firemen rushed up the stairs and assisted them to the street.

In the meantime, a passing automobile had seen flames eating along the wall in the rear of the barber shop and had sounded an alarm. When the firemen arrived they found a brisk blaze in the partition between the barber shop and pool room. The fire was confined to the first floor of the building. It is supposed a lighted cigarette butt cast into a box of sawdust in the pool room in the rear caused the fire. The building is owned by C. M. Clapp of No. 60 Kneeland street.

MAINE POSTOFFICE ROBBED; LOOT $200

BOWDOINHAM, Me., Sept. 24.—The postoffice safe was blown open today and more than $200 taken. The explosion was so heavy every window in the frame building was broken, yet no one was aroused and the burglary was not discovered until morning. The break was made some time after midnight.

$8 Best Set

Don't pay any dentist $10, $12, $15, $25 for a set of teeth. No matter where you live or what other price you see made these our $8 set.

$8.00 This celebrated Anchor Denture Plate is the finest tooth made—of its kind in existence. Spare no cost to prevent the artificial. The wearer can talk better than with all other plates combined, and is natural, and fits better, it never drops, shifts or drops to cause the wearer embarrassment.

Dr. Estabrooks makes the best set of teeth that dental science can produce for $8. That is all that it will be necessary for any one to pay in his establishment unless a gold or silver plate is ordered. A $5 set, the best for the price, is made if desired.

Bridge Work and Crowns put on painlessly, at once, no waiting, lowest cost. All Operations Guaranteed Absolutely Painless

Dr. Thomas T. Estabrooks

POPULAR PRICED DENTIST
597 Washington Street
Over Prince Nut Store
Hours 9 A. M. to 7 P. M. Sundays 10 to 2.
Opposite Bigelow.

GOOD NEWS FOR THE DEAF

New York, September 23, 1910.—A celebrated New York Aurist has been selected to demonstrate to deaf people that deafness is a disease, and can be cured rapidly and easily in your own home.

He proposes to prove this fact by sending to any person having both their ears afflicted trial treatment of this new method, absolutely free. All people who have trouble with their ears are advised immediately to address Dr. Edward Gardner, Suite 903, No. 40 West Thirty-third street, New York City, and they will receive by return mail, absolutely free, a trial treatment.

DRUNKENNESS

The steady or periodical spree drinker can be cured in 3 days with his knowledge. Or secretly. Mine is guaranteed, tasteless, odorless, reliable, pleasant, perfectly harmless. It does not matter how long a standing case or how many years. This is the genuine Home Treatment, medically endorsed, and has been successful in thousands of cases. Book and advice free. Write EDWARD J. WOODS, Postbox 1d, Station D, 324 Sixth Avenue, 3327 M New York, N. Y.

ARE YOU MOVING WEST?

If so do not sell your Household Goods. You can ship them at REDUCED RATES. Address JUDSON FREIGHT FORWARDING CO. 124 Old South Bldg., Boston. 94 Whitehall St., New York Stock Exchange Building, Philadelphia. WRITE NEAREST OFFICE

Remoh Gems

Looks like a diamond—tests like a diamond—brilliancy guaranteed forever—cut by diamond cutters—stands heat like a diamond—has the fire and sparkle of a diamond. Mountings of finest quality 14k solid gold mountings. A marvelous imitation. Send for booklet. Write for our catalog. It's free. Remoh Gem Co., 1-3 Maiden Lane, Dept. 60, New York. Remember, $5. Remoh

MORPHINE

and other drug habits are successfully treated by ALIENIA. For hypodermic or internal use. Samples FREE sent to any drug habitue by mail in plain wrapper. Regular price $2.00.

DELTA CHEMICAL COMPANY, 3178 Holland Bldg., St. Louis, Mo.

CRYSTALITE ILLUMINATING OIL

Burns less money. Gives you better light and more of it. No smell. No soot. Sold in a handy can. At your grocer's.

PARKER'S HAIR BALSAM

Promotes and beautifies the hair. Never Fails to Restore Gray Hair to its Youthful Color. Cures scalp diseases & hair falling. 50c. & $1.00 at Druggists.

BOSTON AMERICAN

DICTIONARY COUPON

Saturday, Sept. 24.

SEVEN COUPONS OF CONSECUTIVE DATES CONSTITUTE A SET.

Dictionary Dept., 272 Devonshire St., Boston.

BOSTON AMERICAN

HOUSEHOLD PREMIUM AND FLAG COUPON

Saturday, Sept. 24.

NOTICE—A complete set consists of SEVEN (7) coupons of consecutive dates for either Household Premium or Flag. Only one coupon of each date will be accepted in each set. Not good as a Dictionary Coupon.

COUPON NOTICE.

Last Household Premium coupon appears Sunday, September 25. Coupons must be presented before close of business Saturday, October 1. Any set of seven consecutive coupons, no matter how old, will be honored.

TO-DAY'S CABLE NEWS

Up to Midnight London Time

Socialists Call on Czar to Leave German Empire.

MAGDEBURG—The Social Democratic congress at its session adopted a long resolution offered by Herr Liebknecht protesting against the reception to and the presence of the Czar of Russia in Germany and calling upon "this crowned criminal" to leave the country and no longer besmirch German territory. The resolution had reference to the sojourn of the Czar and Czarina at the Castle of Friedberg in Hesse for the benefit of the Czarina's health.

Seek Turkish Loan in Berlin.

PARIS—Sir Ernest Cassel has returned to Paris and as a result of a conference with the British Ministry of Foreign Affairs and the evident hostility against floating a Turkish loan in London, he has given the British Government an understanding that he will not seek the assistance of British capital in placing the loan. He is it active negotiation with Berlin financiers.

American Riflemen Win.

VALPARAISO, Chili—The international rifle practice shooting competition between the naval officers and men had the following results: Revolver for officers' teams, first, American teams; second, Chilian; third, Argentine. Revolver for individual officers, first and second, Americans; third and fourth, Chilian.

Reforms for Portugal.

LISBON—King Manuel, in opening the Cortes, announced that it was the firm intention of the government to carry out the Liberal program by proposing a law to regulate the status of religious orders in Portugal, as well as other financial and social reforms.

Peru's Debt Quadrupled.

LIMA, Peru—During a discussion of the financial situation in the Chamber of Deputies the Minister of Finance admitted that the debt of Peru had quadrupled since 1907. During the same period the budgets had shown a regular yearly deficit.

Mikado Plot Denied.

TOKIO—Official and positive denial is made of the recent statement that a conspiracy against the life of the Emperor had been discovered among some of his own subjects, and the plotters arrested.

Cholera Kills 88,716.

ST. PETERSBURG—The figures available at the Sanitary Bureau show that during the present cholera epidemic there have been 191,076 cases, with 88,716 deaths throughout the country.

World Marine Agreement.

BRUSSELS—At the session of the International Marine Conference an international agreement governing the matter of salvage and collision at sea was signed.

1 DYING, 20 HURT IN COLLEGE FIGHT

LAFAYETTE, Ind., Sept. 24.—C. C. Gillam of Kendallville is dying and a score of other students at Purdue University are seriously injured and in hospitals today as a result of the annual "rush fight." One thousand members of the freshmen and sophomore class took part in the scrap. After an hour the freshmen had the second-year men defeated and bound with chains. Then they took them to the athletic field, where the vanquished men were painted many colors and forced to go through all the antics that the fertile brains of the students could evolve.

35 SUBPOENAED FOR LORIMER HEARING

CHICAGO, Sept. 24.—Fear that some of the witnesses wanted to testify in the investigation of the election of Senator Lorimer, which will begin Monday would escape, caused the hasty serving today of 35 subpoenas. Rep. Charles A. Whitl, chief witness against Lee O'Neil Browne in his two trials on charges of bribery in connection with Lorimer's election; State Senator Holtslaw and Representative Beckemeyer, both of whom confessed to accepting bribes to vote for Lorimer, will face the Senator Monday. They will be the first witnesses. After them Browne will be called to the stand, and following him Senator Lorimer himself.

FIREMEN FIGHT BIG BLAZE IN A COAL POCKET

Fire in the Boston City Hospital coal pocket, which is located on the east side of Albany street and fronts Pavilion No. 3 of that institution from the other side of the thoroughfare, gave firemen a hard task today. The pocket is in a city yard and held 1,000 tons of soft coal, which had just been unloaded and is the Winter supply. Spontaneous combustion caused the blaze, it is said.

The first intimation of the fire was smoke pouring out of the shutes. Men in an engine house in the front of the yard saw it at 8:30 o'clock and rang in an alarm. When the firemen got there they found they could only get at the fire by cutting through the walls of the pocket which has planks 3½ inches thick. They had to wield axes to make holes through which they could pump streams of water. The pocket is surrounded by timber yards and is a bad place to fight a stubborn blaze. The firemen also thought about the City Hospital buildings on the other side of Albany street, and all the sick people lying helpless there.

The firemen worked in desperation until they were able to pour a flood upon the burning coal. But it will be a long job to quench the flames. As soon as water struck the coal the latter, being soft, hardened at once. This prevented the water from soaking through and left the fire smouldering below. Firemen say it may be several days before the fire can be said to be all out.

Fireboat 44, came up through South Cove to help fight the fire, but the tide was so low she got stuck on a mudbank 150 yards from the pocket. Orders came from headquarters for her to return to her station if she could not be of any service. When she backed off the shoal she went back down the cove.

There was no panic in the city Hospital, although patients could hear the clanging of gongs, the panting throbs of the engines and the shouting on the streets. In one pavilion which overlooked the fire scene convalescent patients found it a difficult matter to control the laughter of nurses, steamers & children's heads, to clear scalp of dandruff, stop falling hair, remove dandruff, promote a luxuriant growth of hair, restore gray hair to its natural color, cure any scalp disease, make hair soft, pliable, glossy, beautiful, and keep it so, when all else fails. If we want to make you a present of it, we will not charge you one cent, never mind asking a cent, not a penny, not even a stamp, to cover actual mailing & sale, not a cent will need ever be asked of you. We absolutely mean it, and plain wrapper. Some need rubber to create a moisture. Guarantee has been given in person free. Address PROF. LA MARR, 1209 Broadway, 827 E. New York, N. Y.

QUICK HAIR GROWTH

Box Free To You.

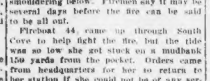

Result of a Few Weeks Kodoi Treatment.

TRUE METHOD DISCOVERED

Let us prove to you that the Kodoi Method of hair growing is the simplest, scientific one. We will send you a 2021-LA BOX free of the Golden Treasure. FREE. Wagnetism to grow hair on any bald head, under each individual case. Write to-day. Don't delay.

EITHER SEX 2 BOX FREE

Send 10c. to cover postage on the 2 boxes. Only one box to a person free. Address KODOI CO., 1209 Broadway, 827 E. New York, N. Y.

EVENING TRIO BUSINESS EXCHANGE

The following advertisements appear in the Saturday edition of the New York Evening Journal, Boston Sunday American and Chicago Sunday American and have a circulation of over a million and a quarter. If you have supplies to sell or exchange this is the place to make it known.

Rate—$1.00 per agate line (count six words to a line).

Cash with order. No advertisement of less than three lines or more than twenty-one lines will be accepted. Copy received Tuesday morning precedes date of issue.

PATENTS.

OUR BOOKS for inventors tell you what you want to know about Patents; how to obtain them and the cost; mailed free on request. BELLES & ROSS, Patent Lawyers, 125-126 McGill Building, Washington, D. C. Trade-marks registered.

PATENTS and Reward offers for inventions that will bring from $5,000 to $50 Million Dollars, and books of famous Attorneys of Inventors, sent pursuant to Rules. Patent Sense, Dept. 84, Tenth Bldg., Washington, D. C.

★★★★★★★

★★★★Men live in the present, the past and the future. ★★The present is a life of realities, the past one of dreams and the future one of hopes and aspirations.★★ It is a wonderful camera that can photograph pictures from each of these realms.★★★★★★★★★★★★★★★★ ★★★★Yet it CAN be done.★★Aye, it HAS been done for the benefit of the readers of tomorrow's BOSTON SUNDAY AMERICAN.★★★★★★★★★★★★★★★★ ★★★★A great corps of writers who have been trained to SEE and have been taught to TELL WHAT THEY SEE will picture the great, throbbing world AS IT IS in the news columns.★★Flashed under the seas and over the mountains and plains from the remotest points of the civilized globe, as well as from the nearer spots, will come for the AMERICAN columns the record of life and death.★★ That's the PRESENT.★★★★★★★★★★★★★★★★ ★★★★For those who would gaze into the misty PAST there is no more entrancing picture than that of the fair Helen of Troy.★★All women want to know about a BEAUTIFUL WOMAN, and all men WANT TO SEE her.★★Helen of Troy was the most beautiful woman in the world—long, long before the days of Lina Cavalieri-Chanler.★★There were plenty of men loony about Helen! ★★They have found Helen's tomb and they are going to open it.★★What will they find?★★★★★★★★★★★★ ★★★★Would you gaze with mystic vision into the FUTURE?★★Whose eyes could picture it more appreciatively than those of Ella Wheeler Wilcox?★★"Love alone," says Mrs. Wilcox, "makes immortality to the end." ★★★★These are peeps into the contents of to-morrow's Sunday American—TINY glimpses.★★There is something for the OPTIMIST, the PESSIMIST, and the man who hasn't enough GUMPTION to be either.★★★★★ ★★★★Has the sparkle of the Autumn begun to get into your blood?★★Then you're thinking of football.★★Tad Jones, the Yale quarterback, tells in to-morrow's Sunday American all about the "new football."★★Scores of others write about it in the schools and colleges.★★★★★★★ ★★★★Like baseball?★★Sam Crane, the great expert, will take care of that.★★He picks the Cubs to win the world series.★★What do YOU think?★★★★★★★★ ★★★★How's business? Fine!★★That's the story that comes from all business centers of the country to-morrow's American.★★Hurrah for the U. S. A.!★★★★ ★★★★Would you like a word from Old Erin?★★Prof. James C. Monaghan, national lecturer of the Knights of Columbus, contributes the FIRST of a series of letters from Europe.★★They are EXCLUSIVE.★★★★★★★★ ★★★★Anything new about Hattie Le Blanc, the seventeen-year-old girl, who will soon be tried for the alleged murder of Clarence F. Glover, is of great interest to the public.★★The Boston Sunday American has a story from A PRISON CHUM of the girl.★★It is a big EXCLUSIVE news feature.★★★★★★★★★★★★★★★★★★★★ ★★★★After you have read all this and still if you are NOT HAPPY, we commend to you the humorous features of the paper.★★You'll get at LEAST ONE GOOD LAUGH each from Powers, Opper, Dirks, Swinnerton and Outcault.★★Besides these, there are the best jokes from the theatres.★★Emma Carus, the comedienne, tells about the funniest things that ever happened to her.★★There's the incomparable City Life Section.★★★★★★★★★★ ★★★★If you have a cracked lip and CAN'T LAUGH, you better DODGE the funny pages of to-morrow's Sunday American.★★★★★★★★★★★★★★★★★★★★

★★★★★★★

CHANLER BLINDED BY CAVALIERI SMILE, SAYS LAURA JEAN LIBBEY

Spurious Coin Was Passed for the Pure Gold of Love, Writes Novelist.

By LAURA JEAN LIBBEY.

NEW YORK, Sept. 24.—To love and be loved is the grandest dream of life. It is not often the awakening comes as soon as did th t of Robert Chanler, but in his case we must agree that it was the spurious coin passing for the pure gold of love—better understood by the one word which throws its mantle over all—infatuation.

No one yet has been able to classify all the elements that make up infatuations such as cause man or woman to give up the whole world, if need be, to bask in the roseate presence of the one idolized.

The infatuation of men for beautiful and fascinating women is as old as history itself.

There was never a reason made known to any one as to what the real attraction could have been which brought these two beings together and led them to enter into marriage.

What Was Attraction?

Was marriage the culmination? Was some unknown motive—an unaccountable influence—exerted by one over the other, or was it wealth and position?

Love endures, infatuation is but the veneer which soon wears off, leaving unsightly scars beneath.

No one can account for the magnetism which draws two together who are oftentimes pitifully unsuited to each other.

It was Cavalieri's business to woo in song and in romance—part of her nature to dispense her smiles and enchant those who hovered about her, like the fluttering moths about an intense flame. They scorched their wings, she thought it was no affair of hers.

Blinded Adoration.

If the soft, velvety arms—a caress in themselves—were allowed to encircle his neck, and hold him a willing captive, it is quite certain he did not flee from them, but, on the contrary he sought their embrace oftener, falling the more deeply into the infatuation which made her the queen of his heart and hopes.

He adored not wisely, but too well, blinded as men are who gaze at a dazzling, scorching noon-day sun.

He was not looking for an avenue of escape from the thralldom which mastered him. He passionately craved her presence, which was as the breath of life to him.

Kingdoms have been overthrown by monarchs' infatuation for beautiful women. Age and wisdom seem to be no proof against this most subtle of all powers—a man's infatuation for a woman.

The greater the obste- which separate them, the mightier they endeavor to surmount them, giving all their wealth, their every thought, and would give their souls, if they belonged to them, to possess the one ideal who has taken their fancy.

Infatuations Always Die.

It is best always to leave infatuations alone. They always die a natural death in due time. The hotter the flame, the quicker to cool. They wonder at the madness which possessed them, but, after a respite, however brief, they are not so badly burned but that another flame may attract them, murmuring to another divinity:

"What have I done that one face holds me so,
And follows me in fancy through the day?
Why do I seek your love? I only know
That fate is resolute and points the way."

No man can love two women at one and the same time. When one finds his love has grown cold, it ought not to take her long to surmise there is another female Richmond in the field.

The name of the one he has parted from never crosses his lips, never awakens a throb in his heart. There is nothing so completely dead as a dead love.

Perish With False Idols.

He who once stoops to folly has passed into a state of infatuation from which those who love him best cannot extricate him if he is unwilling.

Those who worship false idols perish with them. They learn all too late that the pleasant follies of their youth turn into scourges which lash them in their old age.

It is too late to repine. In desolation, when fancy has flown, he would fain crush out regretful memories, saying to himself in the language of the poet:

"Am I mad, that I should cherish
That which bears such bitter fruit,
I will pluck it from my bosom
Though my heart be at the root."

There are men who revel in infatuations, scarcely off with the old before they are on with the new, boldly crying out with a more daring rhymester:

"Off with the wrinkled spoils of age;
Away with learning's crown!
Tear out life's wisdom-written page
And dash its trophies down.
One moment let my life-blood stream
Give me one giddy, reeling dream
From manhood's fount of fame;
Of life, all love, and flame."

Laura Jeane Libbey.

LAURA JEAN LIBBEY ON THE CHANLER CASE

Chanler's case one of infatuation, not love.

Love endures; infatuation but the veneer.

No man can love two women at one time.

There is nothing so completely dead as a dead love.

Those who worship false idols perish with them.

GIBLIN MAKES 100 SPEECHES IN 9TH TO-DAY

Singer's Business to Enchant Those Who Hovered About Her, Authoress Claims.

Thomas J. Giblin, seeking the Democratic nomination for Congress in the Ninth Congressional District, started at 4 a. m. today to fulfil his promise to deliver 100 speeches to-day. By 10 a. m. he had uttered twenty-five of them. He expects to finish early to-night.

Mr. Giblin left his home at No. 517 Orleans street, East Boston, shortly before 4 o'clock. His first speech was delivered to the ferry house at the East Boston side of the ferry. About twenty-five workingmen listened to his talk.

At 4:15 Mr. Giblin was talking to 250 men in Adams square. He spoke from an automobile and was received enthusiastically. From here he went to the Congress street bridge and at the South Boston side spoke to about a dozen men. It was now 4:30 and Mr. Giblin went over to Dover street, where he had his breakfast.

Coming from breakfast Mr. Giblin held a small rally at Dover street. This was about 5:30 o'clock. He had about half a dozen hearers. He spoke for about fifteen minutes.

Moves Down Waterfront.

The next speech was given at Park square. The numbers were beginning to increase and here Mr. Giblin had an audience of over a dozen. This was about 6 o'clock. From Park square the automobile with the speaker went to South Station and to Dewey square Mr. Giblin conversed, speaking over thirty hearers.

From South Station the candidate moved down the waterfront. He talked to about thirty at Long Wharf and had over 200 hearers at T Wharf. By this time he began to get sympathetic hearers and many of his friends were among them. At the different stopping points along the waterfront he was greeted with "hello, Tom," and "keep it up, Tom, we're with you."

The tour of the waterfront was completed by 9:55 o'clock, and additional stops had been made at Central and Lewis wharves. The next rally was held in City Square. Here 200 men were gathered and Mr. Giblin received the most enthusiastic greeting of the morning here.

Tours Freight Sheds.

From here the party made a tour of the B. & M. freight sheds. Short speeches were delivered in most of them, but the former aldeman spoke personally to most of the men there.

After a speech on Medford street, Charlestown, to a small audience, Candidate Giblin went through the navy yard shops. Here he spoke to many of the workers individually, promising to look after their interests at the yard if he was elected.

Most of his speeches were devoted to a discussion of the pure food laws. In Charlestown Mr. Giblin urged the men to get him 1,000 votes in that district. With that number, he told them, he felt sure he would carry the district.

HUDDELL WINS HOT RE-ELECTION FIGHT

Arthur M. Huddell of the Steam Engineers' Union to-day starts his third term as business agent of the building trades department of the Boston C. L. U., following a redhot contest for the position at the department meeting last night. The other officers-elect are: Charles Murray of the carpenters, president; E. F. Morehouse of the painters, vice-president; J. J. McDonald of the elevator constructors, secretary; M. T. Joyce of the electrical workers, financial secretary; M. J. Young of the housesmiths and bridgemen, treasurer; H. H. Sullivan of the housesmiths, assistant secretary; David Kirby of the plasterers' tenders, sergeant-at-arms; William H. Walsh of the carpenters' District Council, Frederick J. Mcdonah of the artificial stone and asphalt workers' union and Patrick J. Walsh of the stonemasons, trustees. Charles Yates of the carpenters, George F. Flynn of the electrical workers, Frank J. Higgins of the housesmiths, auditors; President Murray, Vice-President Morehouse, Secretary McDonald, Financial Secretary Joyce, Assistant Secretary Sullivan, Agent Huddell and John T. Walsh of the bricklayers' union the organizing committee.

A Want Advt. is often the road to fortune.

CHANLER GOES WEST; FORTUNE IS ALL TIED UP

NEW YORK, Sept. 24.—"Whereas, I, Robert Winthrop Chanler, on the 31st day of May, 1910, in consideration of a marriage about to be solemnized between myself and Natalina Cavalieri, and upon the treaty for said intended marriage, did in an indenture agree to make certain provisions for said Natalina Cavalieri, and

"Whereas, for the purpose of securing the payment of a yearly sum of $20,000, I, Robert Winthrop Chanler did in the indenture grant to said Natalina Cavalieri a purported power of attorney to collect at stated periods the income, rents and profits that accrued out of the Chanler estate fund and other funds.

"Now, I, Robert Winthrop Chanler, do hereby revoke said purported power of attorney to, in my place and stead, collect such money.

(Signed)

"ROBERT WINTHROP CHANLER."

In such fashion has "Sheriff Bob" Chanler, as reported in the American yesterday, made this further step to get back his wedding presents to Natalina (Bettina Lina) Cavalieri, now his wife. Trustees of the Chanler funds and estate—Union Trust Company and New York Life Insurance and Trust Company, and Cavalieri's attorney, W. Russell Osborne, of No. 165 Broadway, have been served with the revocation.

What interested the recipients in the characterization of the power of attorney as purported power of attorney and the circumstances that the rest of the ante-nuptial agreement was not mentioned. It is assumed that the action of Chanler's first wife looking toward a setting aside of the agreement itself would do for that. But one of the lawyers in the case remarked:

"If you should deed the City Hall to me, what would be the use of going to court about it?" As to the power of attorney conferred by "Sheriff Bob" upon his betrothed—making, constituting and appointing her his "true and lawful attorney, irrevocable"—it was declared that "whether in France or in Timbuctoo would make no difference as to its validity, and especially as the ante-nuptial covenant provided that their status and capacity generally' should be governed by the laws of the State of New York."

"Sheriff Bob" is on his way to California, and has done nothing as to studio to carry out the relieved observation of his studio mate, Mr. Christian, "now there will be some painting done."

WHEN ONE MAKES HEROES LIKE HIM—

Who always look just like him and hade such amazing success with the beauties—isn't it the oddest thing Richard Harding Davis hasn't better luck with the real ones? See

TO-MORROW'S BOSTON SUNDAY AMERICAN.

BATTLESHIP AIDS GUNBOAT.

The United States battleship North Carolina, now anchored in the channel off East Boston, sails late this afternoon for Guantanamo Bay, Cuba, where she will join the gunboat Dubuque, which recently lost a propeller, and act as convoy to her en route to the Portsmouth Navy Yard, where she will be repaired.

IRISH ENVOYS COME TO-MORROW FOR BIG BUFFALO CONVENTION

By C. O'CONNELL GALVIN.

The most important delegation representing the cause of home rule for Ireland that has crossed the ocean in many years will arrive in New York to-morrow. The leader of the Irish people, John E. Redmond, M. P., and three of his most distinguished colleagues, T. P. O'Connor, M. P., Joseph Devlin, M. P., and Daniel Boyle, M. P., are passengers on the steamer Baltic, which left Queenstown last Sunday, and is due to arrive in New York to-morrow morning. At 5:30 o'clock this morning the Baltic was 185 miles east of Nantucket lightship.

As the Baltic steams into the narrows of New York Harbor to-morrow morning she will be met by a tug containing a reception committee composed of representative Irishmen of Greater New York, who will escort the envoys up the harbor to their hotel.

A Triumphal Tour.

The arrangements for the reception of Mr. Redmond and fellow-envoys in New York are very elaborate. They will form only the last great convention of the Irish race held in America for the purpose of furnishing the sinews of war to carry on the struggle for Irish legislative independence.

Expect Parliament Soon.

It is felt by close observers of political events in the English Parliament that the introduction of a bill granting a native Parliament to Ireland, which will be of such a nature as to be acceptable to the Irish leaders, will be one of the events of British politics in the near future. The knowledge of this fact has inspired the supporters of the Irish cause throughout the world to renewed and enthusiastic support of the Irish Parliamentary party and its leaders.

The citizens of Buffalo, of all creeds, with Bishop Colton and the Mayor of Buffalo at their head, are uniting in preparing a cordial reception to the delegates who are to assemble in their city on Tuesday. Fully 1,000 delegates have been appointed by the branches of the league throughout the American continent.

The convention will last until Thursday. By Friday night the Boston delegates, of whom nearly 100 leave South Station tomorrow morning in special cars, will be back from Buffalo and will at once commence the final arrangements for the envoys' presence in Boston.

Speak in Symphony Hall.

On Sunday evening, October 9, Mr. Redmond, Mr. Devlin and Mr. Boyle will address a mass meeting to be held in support of the cause they represent in Symphony Hall. This meeting will be called to order by Hon. Augustine J. Daly, president of the Boston Central Branch and Council of the United Irish League, who will introduce Mayor Fitzgerald as the presiding officer of the evening. Intense interest is being taken by the friends of the Irish cause throughout Greater Boston in the success of this meeting, as it is expected that Mr. Redmond's declaration will be of enormous educative value, as outlining the present situation, both in Ireland and in the London Parliament.

On no previous occasion when the Irish leader has spoken in Boston has he come before the people occupying a position of such political power and responsibility as he possesses today. The Irish party in the House of Commons holds the balance of power. And, while it is now in close alliance with Premier Asquith and the Liberal party, Redmond is in a position to force a considerable help at any moment if the British ministry show a disposition to dodge from its pledges on the Irish question.

Big Meeting in New York.

The first great mass meeting to follow the Buffalo convention will be held in Carnegie Hall, New York, one week from tomorrow evening. Judge Morgan J. O'Brien will preside at this meeting and every Irish society in the metropolis will participate. Irish songs will be sung by Marie Narelli, a celebrated Australian singer.

Arrangements are in progress in the city of Lynn for the holding of a grand banquet by the Board of Erin, A. O. H. of that city, in honor of Joseph Devlin, M. P., the national president of the organization in Ireland.

The Boston reception committee will hold a meeting at the American House Sunday evening, October 2, to complete the arrangements for the Symphony Hall meeting of October 9.

Already sixty cities, throughout the country, have made arrangements for meetings to be addressed by the envoys in the six weeks of their presence in America. They will speak almost every day before great audiences, and will, of their own race, but of all sympathizers with the cause they represent.

FUNDS FROM WIFE STOP; CUTS THROAT

BALTIMORE, Sept. 24.—George W. Kite, sixty-four years old, whose family lives at No. 32 Dartmouth street, Boston, was found lying in a pool of blood with his throat cut on the dining room floor of his boarding house, No. 50 South Schroeder street. He had a chance of recovery. Kite has a wife and daughter living in Boston, and has been in receipt of weekly remittances from them. A short time ago the remittances stopped. He tried to get work, but failed and had been despondent.

U. S. WARRANT FOR SHOOTING AT LOWELL

A warrant was issued to-day by United States Commissioner Hayes of the Federal Court for the arrest of Bogos Matsukina, the Armenian, who is now being held by the Lowell police on a charge of killing Mohammed Ahmed and attempting to kill Ahmed Noory, two Turks whom he shot on the steps of the Lowell postoffice. Matsukina, according to the police, said that the men shot and killed his wife.

As the crime was committed on United States property the case from now on will be conducted by the Federal authorities. United States District Attorney French has already started proceedings and United States Deputy Marshal Waters went to Lowell with the warrant for Matsukian. He was brought to Boston this afternoon and locked up in the Charles Street Jail until Monday, when he will be arraigned before Commissioner Hayes.

The shooting was the outgrowth of the massacres of Armenians by Turks in Armenia a year ago. Ahmed died several hours after the shooting, and Noory is today reported to be dying at the hospital.

Matsukian surrendered to the police without a struggle.

At the police station he said that six years ago he had left his wife in Harpoot to come to America. Regularly he sent back money to his wife, and sometime ago, when he had received a raise in pay, he had increased his remittances home, and had written his wife that soon he would be able to send for her to join him in America.

Then came word from a neighbor in the Armenian suburb that Matsukian's wife had been killed by two men. Those two men, Matsukian claims, according to the story given out by the police, were the two he shot. He said that when he met them on the street he accused them of the crime. Then, he swears, the two men rushed toward him, with hands thrust into a pocket as if to draw a knife, and he shot them.

WOMAN FIRE AUTO VICTIM MAY LIVE

At the City Hospital it is reported that Miss Anna A. Robertson, who was struck and seriously injured Wednesday evening by a fire department automobile, is resting very comfortably. She rallied well after the operation and slight hopes are now entertained for her recovery.

MORE HATS

Every Nifty Hat of the Season

This Hat 95c The Imported Hat 1.45

Every Up-to-date Style

This style 95c, $1.45 and $1.75

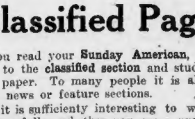

Yours truly Raymond

This style 95c and $1.45.

Study To-morrow's Classified Pages!

When you read your **Sunday American**, to-morrow, be sure to turn to the **classified section** and study that **department** of the paper. To many people it is almost as interesting as the news or feature sections.

Anyhow it is sufficiently interesting to warrant you in studying it carefully—whether you are a prospective buyer of any of the goods offered or not.

The "**help want**" **ads**, "**business chance**" **ads**, "**furnished room**" **ads** and scores of other ads will be found properly grouped into classifications. All interesting as tending to show the way modern business is conducted with the aid of a great **Metropolitan Newspaper.**

BURDETT NIGHT SCHOOL

Open Daily and Every Evening to register students under the Special Limited Tuition Offer of

$15 For 6 Months' Instruction Beginning Monday, Oct. 3

This offer reduces the cost to **$2.50** per month for three evenings' instruction each week in the largest business school in Boston, and it gives you the opportunity to increase your income and advance more rapidly in business. Register now and make this winter count for your success.

New Day Students Admitted Every Monday

18 BOYLSTON ST., Cor. Washington St.

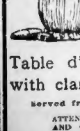

Florence HOTEL
32 Fleet St.

First-Class French and Italian Restaurant

Table d'Hote Dinner with claret wine, **75c**

Served from 12 to 8 p. m.

ATTENTIVE WAITERS AND GOOD SERVICE

Imported Italian Champagne and Liquors

LOOK UP JUST ONE WORD IN ANY GOOD DICTIONARY!

The next time you come into contact with a **Good Dictionary**, open it and look at the first word that strikes your eye.

No matter how familiar you may be with the word, you will learn something **new** about it. If it should happen to be a word with which you were not familiar, you will have added a new word to your **vocabulary.**

After you have learned the correct **pronunciation** of the word—where it **originated**—what it **means**—and what part of speech it is, gramatically, you will surprise yourself by glancing at the next word and the next, and studying them in the same way.

Using a **Good Dictionary** is a fascinating pastime, and using it to its fullest value is a liberal education.

One thing must be kept in mind, always, about **dictionaries**—and that is "**the better the dictionary the greater the value to a student.**"

For the size of it—for the clearness of type—for the entire scope of it—for the quality of paper and binding in its make-up—there is no better dictionary in the entire field of **lexicography** than **Webster's Condensed Dictionary.**

The enormous success attending the distribution of these valuable books among the readers of the **American** has made necessary a further stupendous order with the great publishing house that has made the name **Noah Webster** famous the world over.

Nobody can own a better dictionary than this one. With one of these books at hand you are **fortified** with the **final authority** on **English Language.**

These books can be had for a little trouble—**cutting 7 coupons on 7 consecutive days from the American—daily and Sunday**—and a small bonus to cover the actual cost of printing and binding.

No. 1—Webster's Condensed Dictionary—complete in every way—bound in fine cloth **7 consecutive Dictionary Coupons and 35 cents.**

No. 2—Webster's Condensed Dictionary—complete in every way—bound in flexible leather—**7 consecutive Dictionary Coupons and 65 cents.**

No. 3—Webster's Condensed Dictionary—complete and amplified with charts and colored maps—bound in full black morocco—**7 consecutive Dictionary Coupons and 95 cents.**

Dictionary Coupons will be found on Page 2 of the Daily and Sunday American. You can start a set of seven any time—the set must contain **7 coupons** cut on **7 consecutive days.**

Dictionaries will be sent by mail on receipt of full set of coupons and bonus—together with 15 cents to pay postage.

Now get to work and **own a dictionary**—especially for the benefit of the children.

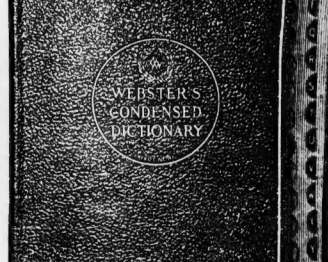

The Dictionary Department IS AT 272 DEVONSHIRE ST. CALL AND EXAMINE THEM

Address Mail Orders to P. O. Box 227, Boston, Mass.

BIG STICK TO BE FELT IN CONVENTION

NEW YORK, Sept. 24.—Alarmed at the early gathering of the old guard at Saratoga, wife of the State Republican convention will open Tuesday, leaders in the Roosevelt wing of the party hurried up to State today to find out why Vanderlip, which the old guard might have secured through an early appearance upon the field.

To-day saw the gathering of the vanguard, and, from the indications, he flailing and the fireworks over the candidate of the convention will be in full swing by Monday. Colonel Roosevelt and the New York leaders of the inner circle of the progressives had planned to leave to-morrow; later Colonel Roosevelt said he would not go until Monday. The old guard leaders who have assembled in Saratoga are gloomy and filled with bitter prophecies. In equal ratio the progressive leaders are elated and jubilant. Jacob H. Payn, a member of the old guard, predicted today that if the Colonel was successful in controlling the convention "the split in the Republican party would widen and the result would be the electing of a Democratic Legislature.

The progressives claimed to-day that the Colonel would have more than 100 votes above the number sufficient to control the convention. The most important leaders among the progressives declared the following states today:

Tabulated Expectations.

Total for Roosevelt—550½.
Total for Sherman—451½.
Number of delegates—1,051.
Doubtful delegates—10.
Necessary to elect—526.

Rehearsals for the big show were started at Saratoga today. To-morrow will see the arriving of a large portion of the delegates and Monday will see a full dress rehearsal, with Colonel Roosevelt and Lucius Burrows on the ground. The indications continued to point to the fact that the old guard would make its greatest fight upon the committee on resolutions, which will draw up the platform. Following defeat in the temporary chairmanship, the old guard leaders started in to-day with the plan to do a will, prepared to fight to the death.

William Barnes, Jr., has opened headquarters in the United States Hotel and started in to line up his forces. The state committee will meet on Monday night. It was reported that State chairman Timothy L. Woodruff would then be deposed in favor of Lloyd C. Griscom. Griscom declares he is not a candidate and favors today that Superintendent of Prisons Cornelius V. Collins of Troy is Roosevelt's choice for the place.

Colonel Will Bring Platform.

Vice-President Sherman is expected to arrive in Saratoga with the Oneida delegates Monday.

While no tentative platform will be submitted before the convention, according to Roosevelt, the Colonel will go to Saratoga with a good outline of his sentiments, it is also learned. Among the planks, according to to-day's information, will be the following: Extension of the corrupt practices act; direct primaries; adoption of constitutional amendments to do away with the law by law; removal of judiciary from political influence; strengthening of the civil service; sanitation and the pollution of streams; New orleans; protection of forests, game and good roads.

WEIGHTY ITEMS AND OTHERS

Fights for His "Other Shirt."

NEW YORK, Sept. 24.—Sing Lee of No. 107 West Tenth street was arraigned in Special Sessions to-day charged with failing to deliver a bundle of laundry work that William Mahoney, shipper of a large assorted line, made. Sing said he left with Lee Mahoney his three suits of linen, but could not find the package with any check he had. In owned except the one he was wearing. Magistrate Corrigan discharged Lee.

Row Over Macaluso's Goat.

NEW YORK, Sept. 24.—The goat of Joe Macaluso, of No. 637 Crescent street, Astoria, is one that is never bet. He likes his cats and dogs, likes his shirts or pillow cases all tasty alike to him on the Astoria outskirts. Now the neighbors have complained to Magistrate Smith in Long Island City, and on Monday Macaluso will have to give a good excuse or get rid of Billy.

Father of 56 Seeks Pardon.

RICHMOND, Va., Sept. 24.—Father of fifty-six children, owner of 1,000 acres of land in Buckingham County, valued at $50,000, Israel Mangold, a convict, seventy-five years of age, serving a term of eight years for shooting and fatally killing one of his neighbors when the boy disobeyed him, has applied for an unconditional pardon.

Buffalo Hunt in Central Park.

NEW YORK, Sept. 24.—A buffalo hunt came as the last chapter in the trade the Park Department made recently with an animal dealer by which the latter received two lizards in exchange for several deer and a buffalo which was the bison. A dozen deer were interested spectators from their pens as the closure when the hunters entered the bison corral, but only one was roped and bull. The bull was taken prisoner after a hard tussle.

Uncle Sam's Rat Record.

WASHINGTON, Sept. 24.—Uncle Sam's annual bill for the prevention of the importation of contagion amounts to $2,000,000. It is generally believed that this service that 255,110 rats were destroyed on ships docking here in a few years ago because of the supposition that these animals were largely responsible for the spread of bubonic plague.

Woman Smuggler Goes Free.

PHILADELPHIA, Sept. 24.—United States Commissioner Craig has released Mrs. Louise Moser, although she acknowledged smuggling $15,000 worth of diamonds into the country about a year ago. The diamonds were found by the New York Custom House smugglers guarded in the hair switch of Mrs. Moser. Commissioner Craig declared there was not evidence enough upon which to convict.

Need a Lump of Coal?

PATERSON, N. J., Sept. 24.—A chunk of coal weighing twelve tons is on a car on an Erie railroad siding. It will be taken to the local armory, where it will be a feature of the coming hobo trial exhibition.

Business Notice.

CASTORIA
For Infants and Children.
The Kind You Have Always Bought
Bears the Signature of Chas. H. Fletcher.

English Churchman Who Is to Visit Boston

COPYRIGHT 1910 BY CAM PBELL STUDIO WASHINGTON

Rt. Rev. John Wordsworth, Bishop of Salisbury.

PHONE TOLL WRITES MANY NEW CONTRACTS

The following statement has just been issued from the publicity department of the New England Telephone and Telegraph Company:

Last Monday the company began to receive applications from subscribers desirous of changing their present telephone service to some other form of service under the new rates. Although there was no solicitation on the part of the company, during the first four days of the week 1,000 applications were received, and Thursday, Friday, Wednesday and Thursday—300 scribers called in person or by telephone, and inquired for changes.

An analysis of these applications makes an extremely interesting study. At this writing 1,300 applications have been presented an aggregate rental revenue of $15,291. At the new rates these 1,300 contracts will create a rental revenue of $11,943. So far as these figures are concerned, therefore the new rates under which the subscribers' contracts are written represent a reduction of $3,358, or about 20 per cent during these four days. In a total of 1,034 inquiries were received either at the counter or by telephone, and of this number only 136 expressed dissatisfaction at the new rates. The other inquirers requested immediate installation of service. They said they would make definite selections later.

In nearly every case the subscribers named would select a material reduction in the cost of his service, although in a few instances he proposed to pay more than they are now paying, in order to obtain a higher grade of service under the new rates.

These applications for changes in service come from subscribers in every section of the fifty-one exchanges, including the metropolitan exchanges.

FOUND! THE TOMB OF HELEN

Where the most beautiful woman on the world sent and to rest at last with her husband, Menelaus, after her flight with Paris and the long Trojan war. See

TO-MORROW'S BOSTON SUNDAY AMERICAN

4-CORNERED TURBAN WINS WOMEN'S FANCY

There is a fall millinery display at Gill Gorlick's which is attracting much attention from women who have taste in hats and want only those which are in strict fashion and the newest shapes. The store of late has been thronged by women who have called to inspect the display, and it is said it will be hard to surpass for style and other virtues dear to femininity. The attendants at Gill Gorlick's fall millinery parlors rule that it has all the cases needed to insure popularity. Some of the hats are worthy of the term beautiful. One stock line shape is the new four-cornered turban. It is becoming to most faces and a distinct novelty. While the Directoire vogue, and that, too, is of course true as to colors, the general outlines of hats conform to the lace-tarsian shape. The Hindu turban has a decided influence in the shape of the crown, and is trimmed with the butterfly bow in front. Some of the hats are quite fine for decoration. The large hat, however, is as much in evidence as the small one. There is an extraordinary line of large shapes trimmed into both for street and dress wear and there is also the latest range in section in the untrimmed hat department. The millinery colors for this year include all shades of brown and the new royal blue. A combination of black and blue seems also in very smart creations, while black and white is to be much in vogue.

WOMAN MEETS DEATH IN MAMMOTH CAVE

MAMMOTH CAVE, Ky., Sept. 24.—The first fatal accident that has occurred in the Mammoth Cave for years occurred when Mrs. Helen Day of Wyoming, Pa., fell from a precipice, striking on the granite known as "Purgatory," and fracturing her skull. She died later. Mrs. Day, who was the widow of the late publisher of the Wyoming County Democrat, came here several days ago with a party of sightseers.

BISHOP OF SALISBURY COMING HERE

Rt Rev. John Wordsworth, Bishop of Salisbury, who recently arrived in the United States, is coming to Boston to visit Harvard College and to preach in Trinity Church. He is well known among Boston Episcopalians and will represent the Archbishop of Canterbury at the Episcopal General Convention, which will meet at Cincinnati, October 7-26, and will preach the sermon at the opening service. He will give the greetings of the mother church in England to the American Episcopalians.

He is quite popular with Boston Episcopalians, most of them having enjoyed his hospitality at the palace in Salisbury. Bishop Lawrence spent several days with him during a recent visit.

He is the son of Bishop Christopher Wordsworth, D. D., for many years Bishop of Lincoln, where he was archdeacon at the cathedral in 1850, and also nephew of the poet William Wordsworth. He has held many important lectureships in the Church of England, giving the Bampton series in 1881, as well as Grinfield lectures in 1876-8.

As a writer upon theological subjects he is well and favorably known in this country, and is considered one of the most learned of the episcopate before the Anglican body of bishops.

TRUST COMPANY ONLY TRUSTEE OF BONDS

In the voluntary petition in bankruptcy filed by the National Mining Exploration Company of No. 60 State street, trustee for the failed corporation, being owed $50,000. At this meeting, Shepherd and treasurer of the Liberty Trust Company, said to-day: "The petition is misleading, in so far as it refers to the Liberty Trust Company. The National Mining Exploration Company does not owe us one cent. We were merely trustee under the bond issue and have secured the claims of Nathan L. Amster."

FINE OFFERINGS OF WOMEN'S GOWNS

S. D. Cohen & Co., designers and ladies' tailors at No. 984 Washington street, up one flight, are offering to women of tasteful appreciation of dress garments a suit or gown for $18.50, which, it is said, cannot be duplicated for less than $25. Style, fit and workmanship are guaranteed. It is now an elegant and fashionable assortment of worsteds and serges. The lining has class, too. This suit and gown is designed to show an elegant and chic appearance, and is cut and draped to the individual figure.

MEN BURIED ALIVE.

ERIE, Pa., Sept. 24.—Five men were buried alive here to-day when a fifty-foot trimbled upon them while at work at the Buffalo & Lake Erie Traction Company

Special Notice.

The Cool Fall Nights Bring Asthma

The modern methods of the Hayes Treatment makes suffering unnecessary and avoidable, so that even those desperate in case or time long have had Asthma, or how many other things you have tried in vain. The Hayes Treatment will relieve you and permanently cure by removing the real cause from your system if you do not have diseased heart, lungs or kidneys. Send at once to F. HAROLD HAYES, Buffalo, N. Y., for Bulletin H 1031 and free Examination Blank.

WOMAN FLIES AT MINEOLA

NEW YORK, Sept. 24.—Mrs. Beatrice Raiche, the first woman aviatress in America, made a five hundred yard flight to-day at the Mineola aviation ground. She rose from fifteen to twenty feet about the earth. Mrs. Raiche failed the other day in her efforts to make a flight and her friends feared that it would spoil her nerve. She wore a new style of costume to-day being attired in bloomers, puttees, leather coat and a jaunty cap.

HILLIS VISITS BOSTON.

Assistant Secretary of the Treasury Charles D. Hillis is in Boston to-day, with members of his family. The party here from Portland on the revenue cutter Mohawk.

Almost everybody in Boston reads the AMERICAN.

MOTHER'S DEATH FOLLOWS CHILD'S

James Travers, five years old, who was knocked down by a car at Quincy and Dowdin street, Dorchester, died later at the City Hospital. His mother, who had become the mother of another child but a day or two before the accident, also died at her home at No. 36 Hancock street, Dorchester, largely as the result of the shock which knowledge of her boy's injury gave her. The father died only three weeks ago.

SHIES AT OWN 'BOOZE' CURE.

NEWARK, N. J., Sept. 24.—Sanford E. Ryman, who for years had at Montclair an institution where drunkards were cured, is in jail at Newton, N. J., on a charge of being drunk and disorderly. When he was fined $6 he admitted that he never tried his jag treatment on himself.

SHUMAN OPPOSES STATION SITE FOR WASHINGTON ST.

My interest as a citizen is in the distribution of traffic in a reasonable and fair manner throughout the limits of the city proper, but if, as is anticipated, the greater part of the Cambridge traffic is to use a new station at or near Shuman corner, it is my belief that the already overcrowded streets will be jammed past the point of endurance. When we consider the crowded condition of the Park street station during rush hours, it is evident that to add to the throng or concentration of people is a menace to life and limb.—*A. Shuman of Shuman & Co.*

Almost everybody in Boston reads the AMERICAN.

180,000 WORDS IN $52 SUIT

George A. Long, a wealthy Roxbury real estate dealer, who last year was assessed for $72,000 worth of property, is the central figure as defendant in a unique suit heard in the Poor Debtors' Court.

The action involves but $52.24 and was brought by Nickels & Young, a plumbing firm, which seeks payment of a claim for work done on one of his houses. It has been before the court seventeen times and may be prolonged indefinitely, the lawyers say.

Judge F. Gallouge Woodbury, attorney for the plaintiffs, has presented 930 written questions, each containing 100 or more words. The replies have averaged at least 100 words, so that more than 180,000 words have been written into the case so far. Up to date the case is just where it began in December of last year.

READY REFERENCE GUIDE OF WHOLESALE DEALERS, MANUFACTURERS AND REPRESENTATIVE FIRMS

FINANCIAL

ACCOUNTANTS

HARVEY S. CHASE & CO., 53 State.
ASHDOWN, ANDERSON & CO., 25 Congress.
WILLIAM ELLIOTT, 50 Congress.
STORRER, BULL & BISHOP, 50 Temple pl. (C. P. A.).
EDWIN L. PRIDE & CO., 6 Congress (C. P. A.).
ANDREW MAY, BOSTON REAL ESTATE EXCHANGE BLDG.
COM. THAY, EAST, Ac.

ANNUITIES

JAMES T. PRIEST & CO., 60 Devonshire.

BANKERS AND BROKERS

ROBBINS & OFFER, 60 State.
PERCIVAL & BROWN, 53 State.
F. L. MILLIKEN & CO., 15 State.
HOWARD, CORNELL & CO., 24 State.
BERNARD, HOPKINS & CO., 53 State.
FRANKLIN ROBERTS, 53 Devonshire.
EMORY L. CHASE, 60 Devonshire.

BANKS FOR SAVINGS

BLACKSTONE SAVINGS BANK, 40 Washington.

BOND STOCKS

Members Boston Stock Exchange.)
FITZGERALD, HUBBARD & CO., 53 State.
HAMLIN, NICKERSON & CO., 53 Congress.
W. A. READ & CO., 24 Broad and Devonshire.
HORNBLOWER & WEEKS, 40 Congress.
R. L. DAY & CO., 53 State and 31 Nassau, N. Y.
C. E. SPENCER & CO., 53 State.
C. A. PEYNAUD & CO., 53 State.
FROST, READ & CO., 60 Congress.
THOS. H. PERKINS & CO., 60 Congress.
THORNDIKE & CO., 50 Congress.
THORNDIKE & ALLEN, 53 State.
LOVELL, CONANT & CO., 53 State.
WIGGIN & KIMBALL, 53 State.

BONDS AND STOCKS LISTED, INACTIVE

E. W. MASON & CO., 53 State.
H. C. SPILLER & CO., 27 State.
HUTCHINS & WHEELER, 53 State.
ALFRED E. LUNT & CO., 31 State.
C. W. MERRILL & CO., 53 State.

CO-OPERATIVE BANKS

BOSTON CO-OPERATIVE BANK, 53 State.
PIONEER HOMESTEAD-GUARDIAN, 36 Bromfield.

COMMERCIAL PAPER

WEIL, FARRELL & CO., 53 Milk.

COTTON FUTURES

CUMMINGS & SHUTTUCK, 53 State.

CURB STOCKS

AUSTIN & SHUTTUCK, 53 State.
ALDEN & HARLOW, 50 State.
JAMES J. BENEDIKTA & CO., 5 Doane.
H. L. GRAVES & CO., 53 State.
JOHN A. CAMPBELL & CO., 53 State.
JOHN A. CAWLEY & CO., 53 State et.
HERLIN & CO., 53 State.
T. F. GAGEN & CO., 31 State et.
F. J. KELLY & CO., 53 State.
F. W. WALKER & CO., 16 State.
WHITNEY, WATSON & CO., 9 Doane.

FIRE INSURANCE AGENTS

H. B. ALDEN, 50 Kilby.
EWELL, ALDEN & CO., 50 Kilby et.
ROBERT A. BOIT & CO., 40 Kilby et.
BOSTON & NEW YORK AGENCY, 50 Charlestown.
CRAIN, JONES, BIXBY & CO., Mason building.
DEWICK & CHANDLER, 53-57 Oatlin et.
FRANK E. & EDWARD H. FOSTER, 70 Kilby.
KOCKER, BROS & CO., 71 Kilby et.
SIMPSON, CAMPBELL & CO., 53 Kilby et.

FIRE INSURANCE COMPANIES

ATLAS INSURANCE CO., 53 Kilby et.
BOSTON INSURANCE CO., 50 Kilby et.
INDIA MUTUAL INS. CO., 50 Kilby et.

INVESTMENT SECURITIES

BAKER, AYLING & CO., 50 Congress et.
BLAKE BROS. & CO., 33 State et.
GEO. P. BRADSTREET & CO., 31 Milk et.
CHARLES A. DAVIS & CO., 53 State.
CHARLES A. STRATTON & CO., 53 State.
STRATTON, SHAW, INC., 70 Milk.

LIFE INSURANCE COMPANIES

MASSACHUSETTS MUTUAL LIFE INS. CO., 73 Kilby et.
MUTUAL, W. U. Williams, 50 Congress.

MILL STOCKS

HAWES, TEWKSBURY & CO., 53 Congress.
G. G. WALSH, 31 State et.

NEW ENGLAND SECURITIES

GAVET & PORTER, 6 Kilby.

OIL STOCKS

HALL & CO., INC., 3 Doane et.

REAL ESTATE AND MORTGAGES.

CROSBY & GREGORY, 101 South building.
GEORGE H. MORSE & CO., 53 Devonshire.

REAL ESTATE AND MORTGAGES.

ASPINWALL & COLMAN, 50 Congress.
BOSTON REAL ESTATE EXCHANGE.
CODMAN & STREET, 18 State et.
CURTIS & PEABODY, 53 State et.
CURTIS & PERKINS, 70 Washington.
FRANK L. & ROBERT H. HOBBS, 18 Tremont.
WARREN F. FREEMAN, 18 Tremont.
FREDERICK W. HOBBS, 18 Tremont.
FREDERICK W. HOBBS, 18 Tremont.
BENJAMIN F. SWEET, 35 Congress.
THOMAS TODD, 53 State.
FRANK S. MASON, Thompson bu., Charlestown.

STATE SECURITIES

STATE NATIONAL BANK, 50 Congress.
TRUSTEES OF PUBLIC TRUSTS, 50 State.

STEAMSHIP FOREIGN EXCHANGE

GAFFEY & CO., 53 Devonshire.

SURETY BONDS.

U. S. FIDELITY & GUARANTEE CO., 84 State.

WHOLESALE

ACETYLENE GAS SPECIALTIES

T. BINKLEY & CO., 53 Milk.

ANALYTICAL CHEMIST

GEORGE E. BARKER, 53 Federal et.

APPLE RECEIVER, EXPORTER

ALFRED L. WATTS & CO., 53 Broad et.

ART GLASS SHADES, DOMES

BROOKS MANUFACTURING CO., 31 Summer.

ARCHITECTURAL IRON WORK

G. A. FULLER CO., 53 Broad, Island and Gerrard.

ARTIFICIAL LIMBS

FISK & ARNOLD, 3 Boylston pl.
GEO. H. FISK & SON, 3 Bromfield et.

ARTIST, ARCHITECT MATERIAL

F. WEBER & CO., 18 Tremont.

AUTOMOBILE OILS.

ATLANTIC REFINING CO., 8 India et.
H. M. CRANE & CO., 98 Oliver.
ATLANTIC REFINING CO., 8 India et.
KENNEDY LUBRICATING CO., 284 Franklin.
MOBILOIL, A. DOGHERTY & DOHERNE-CULLEN, 141 Milk, cor. 15 Water.
MOTOR OIL CO., 53 State et.
VACUUM OIL CO., 53 State et.

AUTOMOBILE SPRINGS

JOSEPH PALMER, 53 Rutherford av.

AUTOMOBILE ROAD MAPS

WALKER TUTOR & PUB. CO., 600 Newbury et.

AWNINGS, TENTS, COATS

SARTWELL RICHARDS & HUMPHREY, 70 High.

BADGES AND BANNERS

BOSTON BADGE & PLATING CO., 1020 Portland et.
H. H. TUCKER & CO., 53 Summer et.

AUTOMOBILE SUPPLIES

BLAKEMAN-CORNELL CO., 1020 Portland et.
PERCY PUDDY CO., 1020 Columbus av.

AUTOMOBILE TIRES

FIRESTONE TIRE & RUBBER CO., 145 Columbus av.
STANDARD TIRE & RUBBER CO., 102 Portland et.

AUTOMOBILES—SECOND-HAND

SOUTHERN AUTOMOBILE CO., 31 Bromfield et.
Three buildings handy. Send for list.

AWNINGS, TENTS, CANOPIES

ROBERT GAGE CO., 1020 Columbus av.

BADGES, FLAGS, REGALIA

BOSTON REGALIA CO., 53 Washington et.

BAKERS

J. G. & R. S. FERGUSON CO., 653 Albany et.
CHAS. G. PAGE & SON, 53 Milk.

BAKING POWDER, SPICES, ETC.

D. & J. SULLIVAN CO., 180 State et.

BAMBOO FURNITURE

BOSTON BAMBOO CO., 1417 Portland et.

BANANAS

ARANCIO BROS., 166 North et.

BAKERS' AND CONFECTIONERS' SUPPLIES

H. A. JOHNSON CO., 221 State et.
JOS. MIDDLEBY, JR., SONS, 307 Summer et.
McLELLAN & BRIGHAM CO., 20 Chatham et.

THE BUB CYCLE CO., 57 Friend et.

BEER AND BEER BOTTLERS

L. SCHLITZ BREWING CO., Milwaukee et.
JOSEPH F. SPANG, 570 Atlantic av.
THE STANDARD BREWING CO., 53 Soliman et.
JACOB WIRTH & CO., 33 Eliot et.

BEEF, CANNED POULTRY, RELISHES

J. S. NEWCOMB & CO., 4 Quincy Market.
GEORGE W. MOORE & CO., 46 S. Market.
STRONG, MARSON CO., 30 North et.

BIRD FOOD, PRODUCTS

SPRAGUE BIRDS, etc., 99 Blackstone et.
H. ZAHN & CO., 30 Fulton et.
NORTH PACKING & PROV. CO., Somerville.

BOILER COMPOUNDS

CHICAGO BOILERINE MFG. CO., 402 Atlantic av.
DEARBORN CHEMICAL CO., 42 Broad et.

BILLIARD AND POOL TABLES

BRUNSWICK-BALLENDER, 39 Washington.

BOILER WORKS

THE BODGE IRON WORKS, East Boston.
NEW ENGLAND IRON WORKS, foot summer st.

BOOKBINDERY

NEW ENGLAND NEWS CO., 93 Arch et.

BOOKSELLERS

SMITH & McCANCE, 31 Bromfield et.

BOOK AND PAMPHLET BINDER

ROBERT MORSS, 53 Pearl et.

BOOTS AND SHOES—3GB LOTS

AT. LEE & CO., 146 Lincoln.
M. FINKOVITCH, 104 Lincoln et.
J. COHEN, Ashland et.
J. COHEN 78 Beach et.
LOUIS GRINSKY, 166 Kingston et.

BOTTLES, DRUGGIST SUNDRIES

THE FOSTER STEARNS CO., 99 Blackstone et.

BRASS BEDS AND BEDDING

O. D. BARKER CO., 70 Devonshire.

BROOMS, BRUSHES, WOODENWARE

LEWIS A. BROWN & SON, 53 Market et.

BURLAP, BAGS AND TWINE

FRANK WORTHINGTON SUPPLY CO., R. & M. Produce Market.

BUTTERINE

GREEN & COMPANY, 53 Market et.
HARDWICK & CO., 30 State et.

BUTTER, CHEESE AND EGGS

GREGG & CHAPMAN CO., 60 S. Market et.
HOLLOWAY BROS. & SNOW, 53 Market et.
J. E. KELLEY & SON, 53 Market et.
P. H. MCGRATH & CO., 91 Quincy Market.
SWIFT & COMPANY, 53 Market et.
H. BROWN, 171 Fulton et.
F. H. PRINCE & CO., 53 Market et.
NORTH AMERICAN STORAGE CO., 25 Commercial et.
H. WINER & CO., 23 Fulton et.
WOOD, PUTNAM & WOOD CO., 53 Market et.

CELLULOID

GEO. Q. QUINCY & CO., 53 Milk et.

CIGARS AND TOBACCO

BAKER BROS. (Agts. Sec. of Hanover et.
BIERINGER BROS., 176, 1732 Cross st.
BOSTON CIGAR CO., 53 Summer et.
ROSENTHAL BROS., 320 Hanover et.

CIGAR MANUFACTURERS

FORTONIUS CIGAR FACTORY, 7 Marshall st.
H. HOWARD & CO., 237 Friend et.
J. C. O'BRIEN CO., 376 Atlantic av.
LOEWENBERG, DAVIS & COMPANY, 53 Merrimac.
LOEWENBERG & FITZGERALD (Elchol), 163 State.
ELECTRIC CIGAR CO., 172 Portland et.
SAMUEL ROSENTHAL & CO., 53 Hanover et.
GREATER BOSTON CIGAR FACTORY, 140 Commercial et.
HAVANA CIGAR CO., 53 Summer et.
LEVENSON BROS., (Boston Smoker), 3 Chamber.
MEKELBURG & CO., 164 Canal et.

CLOTHING

ATLAS MFG. CO., 504 Washington et.
NEW ENGLAND CLOTHING CO., 53 Kingston et.
JOSEPH RICH (94 Washington et.
SAMUEL WOLF & CO., 504 Washington et.
W. B. MILLER, 115 Chesney et.
ELLIOTT & CO., 53 Milk et.
ELLIAN & WEIN, 125 Kingston et.
HARRIS & HARRIS, 53 Summer et.
NATIONAL CLOAK & SUIT CO., 962 Wash. et.

CLOTHIERS

MARK, ANDREWS & CO., 65 Bedford et.
JOHN E. SPRINGER & CO., 53 Hanover sts.
E. REEMAN & CO., 18 Summer et.
PIERCE, BILLINGS & CO., 53 Bedford et.
PIERCE BILLINGS & CO., 53 Bedford et.
J. B. STETSON CO., 53 Summer et.
THOMPSON, SNOW & DAVIS CO., 163 Chauncy.

CLOCKS AND BRONZES

DANIEL PARTE & SON, 53 Milk et.

CLOTH CAP MANUFACTURERS

ROSENFELD & CO., 53 Summer et.

CLOCKS—TOWER AND WATCHMAN

THE E. HOWARD WATCH & CLOCK CO., 53 Milk et.

COFFEE AND TEA.

HOWARD & CO., 53 Milk et.
CHAS. PURINTON & CO., 105 Milk et.
CLARK, COGGIN & JOHNSON CO. (coffee exchange).

COLLARS AND CUFFS

CORLISS COON & CO., 53 Milk et.

CONFECTIONERY—CHOCOLATES

ALDRICH CLIBBEE CO., 21 Portland.
ALDRICH CLIBBEE CO., 21 Portland.
BOSTON CONFECTIONERY CO., Cambridge.
CANDY CONFECTIONERY CO., 53 Kingston et.
THE GEORGE CLOSE CO., 243 Broadway, Cambridge.
WALTER M. LOWNEY CO., Cambridge.

CORSETS

P. N. CORSETS, 53 Summer et.

COOPERAGE STOCK AND SUPPLIES

H. GOODELL & CO., 53 Milk et.

COMPUTING SCALES

TOLEDO COMPUTING SCALE CO., 70 State et.

COMET SPARK PLUGS

COMET SPARK PLUG CO., 1020 Portland et.

CREAM AND BUTTER

MAINE CREAMERY CO., 53 Fulton et.

CRUSHING AND GRINDING MACHINERY

HOLMES & BLANCHARD CO., 31 State.

CHEMICALS, DYESTUFFS, ETC.

CHANDLER, JORDAN & CO., 72 Bedford.
JOHN T. TAYLOR & SON, 53 Milk et.
T. TAYLOR SON, CO., 112 Beach.
WILLIAM WOLBERT & CO., 17 Wash. N.

DOG AND PUPPY BREAD

OLD GRIST MILL CO., 53 Milk et.

DRESS & UPHOLSTERY TRIMMINGS

WEBSTER TRIMMING CO., 53 Summer et.

DRY GOODS AND WOOLENS

H. BORDON & CO., 107 Kingston.
MAX HIRSCH, 53 Milk et.

DRESS SKIRTS AND SUITS

ALDEN SPEARE'S SONS, 53 Summer et.

DRESSES—LADIES' MISSES'

THE MARTHA MARY CO., 53 Hanover.
MARKWELL & PAUL, 151 Kingston.
STAR WAIST CO., 53 Summer et.

DRUGGISTS

CARTER, CARRICK & CO., 20 Merrimac.
EASTERN DRUG CO., 20 Fulton et.
H. H. CHENEY CO., 53 Union et.

DRY GOODS

BOSTON DRY GOODS CO., 53 Bedford et.
FARLEY, HARRIS & CO., 141 Essex.
H. C. PERKINS & CO., 53 Essex.
J. E. PEQUENEY, 72 Bedford.
PERKINS, GOODELL & CO., 53 Bedford et.
PERKINS & WATSON CO., 53 Summer et.
EASTERN MANUFACTURING CO., 30 Canal.

ELECTRICAL SUPPLIES

WETMORE-SAVAGE CO., 53 Milk et.

ENGINEER SUPPLIES

A. W. GREGORY & CO., 53 Pearl et.

EGYPTIAN DEODORIZER

PAUL HESS & CO., 53 Milk et.

FELTS

FRANK E. PAIGE & CO., 53 Essex et.

FINISH FOR FLOORS

BUTCHER POLISH CO., 53 Fulton et.

FIRE EXTINGUISHERS

FIRE EXTINGUISHER CO., 53 Pitts et.

FISH—DRIED, SMOKED, ETC.

PIERCE, ADAMS & CONVERSE CO., 53 Commercial et.

FURNITURE SUPPLIES

S. A. MALINE & CO., 180 Atlantic av.

GARMENT DESIGNS

J. NEWMAN & SONS, INC., 34 Court.

GLASS

WM. S. HILL CO., 240 South et.

FOREIGN FREIGHT FORWARDERS

PHILIP H. SCOTT, Inc., 70 Milk et.

FRESH FISH DEALERS

PITZ & CONNOR, 53 Commercial et.
C. E. HARDING CO., 30 T wharf.
HAY BROS., 116 Atlantic av.
J. P. BAKER, 102 Atlantic av.
HARRIS, WATSON CO., 26 T wharf.
SCANTLING & EMERY, 5 T wharf.

FRESH FISH DEALERS—Con.

BORNE, SCRYMSER CO., 53 Central wharf.
FREEMAN & CORR CO., 3 T wharf.
GLOUCESTER FRESH FISH CO., 10 T wharf.
GLOUCESTER FRESH FISH CO., 130 Atlantic.
HENRY & DOUGLASS, 53 Commercial.
JOHN E. ENGALLS & CO., 174 Commerce.
JOHN N. COOK & SON, 53 Commercial.
TAYLOR & MATZ, 104 Atlantic av.
WARREN FISH CO., 140 Atlantic av.

FRUIT AND PRODUCE

W. W. BENJAMIN, 26 Merchants et.
ALMEDER PLUMB & CO., 53 Commercial.
BOSTON PRODUCE CO., 30 S. Market.
CARR & GARDNER, 53 S. Market.
CARP BROTHERS, 106 Commercial.
JOHN BARRETT, 94 S. Market.
EATON & EUSTIS CO., 66 Commercial.
GREEN & HARTER & CO., 9 Fulton et.
McCOURTHY & DEATH, 10 N. Market.
R. H. SAWYER CO., 10 Merchants et.
SANDS, FURBER & CO., 53 Faneuil Market.
SWIFT & COMPANY, 53 Market et.
A. E. YOUNG & CO., 77-79 Clinton st.

GASOLINE TANKS AND PUMPS

SEXTON & CO., 53 Milk et.

GLOVES AND MITTENS

ADAM W. KLOPOT, 147 Summer et.
A. TRIPPENSEE & CO., 53 Congress.

GROCERS

BOYD, DALTON & CO., 53 Commercial et.
BOSTON WHOLESALE GROCERY CO., 67 Commercial.
CURTIS & MOORE, 53 Commercial et.
JOHN BLIGHT & SON, 226 State et.
JOHN P. SQUIRE & CO., 53 Commercial et.
EMPIRE GROCERY CO., 56 Fulton et. (pickles, etc.).

HAIR GOODS

DR. RUDOLPH'S, 504 Washington et.

HAT AND BONNET FRAMES

E. A. SMITH & CO., 53 Bromfield et.
THE NEW YORK HAT CO., 78 Summer et.

HATS, CAPS AND GLOVES

A. W. MORRILL CO., 40 Essex et.
STETSON HAT CO., 53 Summer et.

HEATING APPARATUS

PIERCE, BUTLER & PIERCE MFG. CO., 53 Milk et.

HIDES AND SKINS

BOSTON HIDE & LEATHER CO., 53 High et.
CHARLES RUCK & SON CO., 100 Blackstone.

HOSIERY, KNIT GOODS

GLIDDEN HYDE & CO., (Trikotex), 68 Essex et.
HOLLINGSWORTH & CO., 53 Summer et.
UNITED HOSIERY CO., 109 Kingston et.
WRIGHT, DAYTON & COGGIN, 53 Summer et.
CHAS. A. MANNERS CO., 68 Essex et.
HUBBARD & CO., 53 Summer et.
JOHNSON & KINGSTON, 53 Bedford et.
SAMUEL ROSE & CO., 53 Summer et.

HOISTING ENGINES

W. W. FINLEY & CO., 53 State et. Comb.
LIDGERWOOD MFG. CO., 77 Oliver et.

HORSE AND WAGON COVERS

C. H. BATCHELDER & CO., 234 State et.
HENRY S. WHEELER & CO., 22 Commercial et.

HOTELS

HENRY S. HARRIS, 53 Kingston et. (Hotel Directory).

HORSE CLIPPERS

ARTHUR C. HARVEY CO., 374 Congress et.

HOUSE DRESSES, KIMONAS, ETC.

M. HOROWITZ & CO., 53 Summer et.

INTERIOR DECORATIONS & LINENS

BARTLETT-COLLINS CO., 53 Bromfield et.

IRON, STEEL, HEAVY HARDWARE

BERTRAM, BARNEY CO., 53 Summer et.
ARTHUR C. HARVEY CO., 374 Congress et.

IRON, STEEL, STRUCTURAL MATERIAL

BROWN-WALES CO., 53 Purchase et.

ITALIAN PORK PRODUCTS

N. MANCINI & CO., 53 Commercial et.

ITALIAN PRODUCTS

ALBERTI & CO., 53 Commercial et. 56 Fulton.
F. AVANZO & BRO., 154 Commercial et.
F. PERUGINI & CO., 68-70 Fulton et.

JEWELRY AND SOUVENIRS

WM. DOWNIE & CO., 53 Summer et.
QUINSY JEWELRY CO., 42 Chauncy et.

JUNK DEALERS

SAMUEL ROSENBERG, 138 Atlantic av.

KNIT UNDERWEAR

W. J. LAUGHLIN, 53 Milk et.

LACES, DRESS TRIMMINGS

SOLOMON & MARKOWITZ, 53 Essex et.

LADDERS AND STEPLADDERS

C. H. BATCHELDER & CO., 234 State et.

LADIES' BELTS AND BAGS

KEEVER-STETSON CO., 53 Summer et.

LADIES' WAISTS

CARO & LEVITT, 53 Summer et.
CONTINENTAL WAIST CO., 13-17 Otis et.
MARKWELL & PAUL, 151 Kingston.

LEATHER AND FINDINGS

H. GOODELL & CO., 53 Milk et.
FULLER & SULLIVAN, 31 Bliss et.

LEATHER, AUTOMOBILE GARMENTS

FULLER & SULLIVAN, 31 Bliss et.

LOBSTER DEALERS

BOSTON LOBSTER CO., 53 Fulton et.
BOSTON LOBSTER DOCK CO., 53 Fulton et.
J. A. GREENBERG, 127 Kingston et.
MASSACHUSETTS LOBSTER CO., 53 Albany et.

LOBSTER DEALERS

MASSACHUSETTS LOBSTER CO., 53 Albany et.
NEW ENGLAND LOBSTER CO., "Haven't sold" 175 Blackstone.
P. H. PUTNAM & SONS, 70 Commercial wharf.
T. J. REGAN, 53 Commercial et.

**M

ROBERT MEANS WEDS WEALTHY CHICAGO GIRL

By ELIZABETH ELLIOTT.

This is the wedding day of Robert Whitman Means and Miss Alice Frances Hubbard. The ceremony takes place at the First Presbyterian Church at Lake Forest, Chicago. Mr. Means is the second son of Mrs. Arthur Little (Jessie Whitman) of Beacon street, and is a Harvard man and member of many of Boston's most prominent clubs. His elder brother, Gordon Means, married Marjorie Rice of New York, and is best man at the wedding.

Directly after leaving Harvard, Mr. Means went into business in Chicago, and it was there he first met Miss Hubbard, who is the daughter of Mrs. William Hammond Hubbard (Susan Wenzell), the wealthy widow. The young people will be at home after November 15 at No. 63 East Division street, Chicago.

* * *

October 1 is the date set for the marriage of Mrs. Kirk B. Armour of Kansas City and Pay Director Charles W. Littlefield, U. S. N., of this city at Marblehead Neck. Mrs. Armour has for several Summers occupied a cottage at Magnolia, figuring prominently in the smart events of the North Shore, and it is there, her Summer home, that the wedding will take place. Mrs. Armour entertains lavishly throughout the season and has with her her son Watson Armour and family and her son, Watson Armour, and family and Littlefield, who has been a sort of Beau Brummell about town for years, is a tall, athletic type of man, and has any number of friends in the smartest Boston clubs, with which he is prominently identified. He belongs, among others, to the Country, Eastern and New York Yacht Clubs, and the Chevy Chase and Metropolitan of Washington. Mrs. Armour and her fiance met last year at Magnolia and their mutual friends are much pleased with the outcome.

* * *

Even at this early date arrangements for several of the Winter's leading events are being made. Among the important ones, the Friday evening subscription dances in the smaller ball room of the Somerset to which the young girls of the smart set, whose debuts are somewhat distant, and a number of the Harvard freshmen and juniors, are to be bidden. The matrons for these dances are Mrs. William H. Aspinwall of Hammond street, Chestnut Hill, and Mrs. John Lowell of Commonwealth avenue. Among the prominent girls to be included in the class are Mrs. Aspinwall's daughter, Miss Lucy Aspinwall; Mrs. Lowell's second daughter, Miss Olivia Lowell; Miss Miriam Sears, daughter of Mr. and Mrs. Richard D. Sears of Beacon street and Bar Harbor, and Miss Marion Sprague, eldest daughter of Mrs. Edward D. Brandegee.

* * *

The dates for the assemblies, the most fashionable and exclusive balls of the year, have also been selected. They are to be, as usual on Friday nights, January 6 and February 17, which brings the second the last Friday but one before Shrove Tuesday.

* * *

For the rest of September the drag hounds of the Myopia Hunt Club will meet as follows: Tuesday, 27th, Hamilton Meeting House, and Friday 30th, J. H. Proctor's.

* * *

Robert Blake has been visiting his mother, Mrs. S. Parkman Blake, of Boston and West Manchester at her sea-side villa. The Blakes are planning to remain at their shore home until the middle of October.

* * *

Mrs. Otis H. Lake and Miss Pauline Lake have left their Manchester villa, and are at The Wolfe, N. H., for a few weeks of camp life. Miss Anna Lake is the guest of Miss Dorothy Melcher at her home in New Hampshire.

* * *

At the first meeting of the Manchester Woman's Club on Tuesday, October 4, Miss Katherine Loring will speak on "The Authors I Have Known."

PACKING FIRM WILL HAVE GREAT RANCH

EL PASO, Tex., Sept. 24.—That Morris and Company, the Chicago packing firm has purchased 1,250,000 acres of land in Mexico, for one of the largest ranches in the world, was the announcement made here. The tract reaches within a few miles of El Paso and, it was said, a million dollar packing house would be established here.

$5.00 SAVES $5.00
25 to 50% on all Gas Bills
OUR
GAS REGULATING VALVE
SAVES CONSUMER THIS AMOUNT AND IS
GUARANTEED
Once installed, lasts lifetime. This is the first Successful Gas Regulating Valve on the market. Many testify to a saving of 50%. Install in a few minutes on YOUR Piping, consequently no interference if you want it. Easy to install, simple and practical. SEND $5 TO-DAY AND POSITIVELY CONTROL YOUR GAS BILLS 25 to 50%.
CONSUMERS MFG. CO.
SYRACUSE, N. Y.
LIVE AGENTS WANTED.

ASTHMA
INSTANTLY RELIEVED or YOUR MONEY BACK
DR. R. SCHIFFMANN'S
ASTHMADOR
Is Sold by All Druggists on a Positive Guarantee
to give instant relief in every case of Asthma, no matter how violent the attacks or obstinate the case, or YOUR MONEY WILL BE REFUNDED by the Druggist of whom you bought the package, without any question. (6)
R. Schiffmann Co., Proprietors, St. Paul, Minn.

Remember that we positively guarantee your complete satisfaction with everything sold here—if for any reason you feel dissatisfied with your purchase we cheerfully refund the price.

Jordan Marsh Company

OUR GREAT BASEMENT STORE

"A Store Within a Store" for the Sale of the Less Expensive Lines of Goods

REMEMBER — Exaggeration is something never allowed in our advertisements you can place full confidence in every written statement—our goods live up to their description.

These Goods Go On Sale Monday, September 26th

We Intend to Make the Last Week of September the Biggest of the Month in Our Great Basement Store---To Do So We Offer

Positively More Bargains and Better Bargains Than Possible With Any Other Store

Our regular Basement Store Low Prices have been made still lower on hundreds of things for this sale—and many thousands of dollars' worth came to us this week from New York manufacturers at almost our own prices.

Be Here Monday Without Fail---It Is a Sale Not to Be Missed

Silverware and Jewelry

89c Silver Plated Jewel Boxes—Blue silk lining 69c

1.25 Set of 6 A-1 Rogers Plated Teaspoons—Fancy bright pattern 50c

1.00 Pair A-1 Rogers Plated Tablespoons—Fancy bright pattern, a pair 39c

25c Coin Holders and Chains—Silver, gold plated and gun metal finish, assorted patterns 17c

50c to 1.00 Buckles and Sash Pins—Enamel and stone set, in a variety of designs 39c

25c Long Amethyst Bead Chains—In fancy designs 17c

Linens

2.00 All Linen Hemstitched Cloths—Size 2 x 2½ yds., heavy damask, excellent wearing quality 1.59

17c All Linen Huck Towels—Good size 12½c

79c Wide Lace Edge Scarfs—Size 21x54—with 2 rows of lace insertion 55c

32 x 32 Center Pcs. to match 55c

19c Hemstitched and Scalloped Edge Center Pieces—A variety of patterns 9c

Art Embroideries

35c Stamped Baby Nightingales—Mercerized poplins, stamped in effective white designs 25c

39c and 50c Scarfs, Squares and Centers—Special lot large sizes, neat buttonhole edge 25c

Handkerchiefs

Women's 6¼c Initial Handkerchiefs 5c

Women's 10c Pure Linen Handkerchiefs—4 for 25c, each 7½c

Men's 10c Pure Linen Handkerchiefs 7c

Bands

39c Persian Bands—An odd lot, silk applique trimmings, all colors 25c

25c Net Bands—In Persian and gilt effects 19c

58,000 Yards of Sensational Bargains

Opening Fall Sale of Colored and Black Dress Goods

4,380 Yards of 50 and 54 Inch Staple Fall Dress Goods

Worth from 75c to $1.50

Choice at 29c and 39c a yard

The most phenomenal dress goods bargain of the year; made possible only by the retirement from business of a manufacturer of women's suits and skirts, whose stock we purchased at a great sacrifice.

1.00 52 Inch All Wool Hopsacking—This is one of the new weaves, correct for fall wear—navy blue only 49c

1.00 52 Inch All Wool Serge—The new wanted fall shades, blue, brown, grey, wistaria, old rose, green and black 59c

1.00 42 Inch All Wool Prunellas—This is a self colored striped fabric and offered in a good line of fall shades ... 55c

1.00 42 Inch All Wool Prunellas—You'll find this all wool black satin prunella an exceptional value at 69c

1.00 50 Inch Worsted Suitings—In a variety of styles that are just the thing for fall wear 55c

69c 42 Inch All Wool Black Cheviots—A fine fabric for tailor-made gowns, and one that should be in great demand 42c

Umbrellas

Children's 75c Umbrellas—With choice fancy handles 49c

Women's and Men's 1.50 Umbrellas—Both plain and fancy handles 95c

Women's and Men's 2.00 Gloria Umbrellas—Plain or fancy handles 1.29

Women's 1.25 Folding Umbrellas—Natural and plain handles 79c

Belts

50c Gilt Elastic Belts—Priced most reasonably at 25c

50c Suede Belts—All colors, also patent leather belts in red, black and white 25c

Stationery

25c Imported Post Card Albums—Black cloth binding, capacity 150 cards 8c

40c Typewriter Paper—Excellent for business, college students, or general use; 500 sheets 23c

1.50 Fountain Pens—A 14 karat gold pen, guaranteed, made by a leading maker 59c

Hamburgs

10c Cambric and Swiss Edgings and Insertions 5c

37½c to 62½c Skirtings and Corset Cover Edgings—Also 27 inch Batiste Flouncings 29c

Ribbons

17c Taffeta and Satin Taffeta Ribbons—4 and 4½ inches wide, all colors, a yd 12½c

33c Satin Taffeta Ribbons—5¾ inches wide, in desirable shades, a yd 19c

17c Black Taffeta Ribbons—5 inches wide, a yard 12½c

33c Fancy Ribbons—In all colors 19c

Smallwares

Children's 10c Hose Supporters—Good firm elastic, black and colors, a pair 6c

19c Doz. Bone Hair Pins—Card of one dozen, shell finish, perfect pins 10c

15c and 19c Bone Coat Buttons—All sizes in both bright and dull finish 10c

Leather Bags

Women's 1.50 Bags—Grain leather, large size, with outside pocket, black, only 89c

Women's 1.00 Hand Bags—Grain leather, several styles and sizes 69c

Laces

12½c to 20c Platte Val. Edges and Insertions—To match, 2 to 5 inches wide 7c

17c to 25c Fine White Oriental Top Laces—4 to 6 inches wide 12½c

50c White, Cream and Ecru Allovers—18 inches wide, all small designs 21c

1.00 Oriental Allovers—42 inches, all new designs 49c

Flannels

25c White Flannels—Extra fine quality, 27 inches wide 19c

7c Unbleached Domet Flannels—Fine soft fleece 5c

12c Eden Cloth—In stripes, a fine imitation of Scotch flannel 8c

Toilet Goods

25c Imported Tooth Brushes—Assorted shapes and sizes 13c

10c Violet Talcum Powder—Borated and nicely perfumed in ½ lb. sprinkler top cans 7c

Silks

59c Colored Crepe de Chine—All pure silk, 24 inches wide, fast edge in light and dark shades 39c

75c Satin Liberty—Twenty desirable shades, 28 inches wide, all silk, manufacturers' seconds 20c

69c New Plaid Silks—Ten new colorings, satin barred, good wearing quality 59c

1.00 Black Peau de Soie—Yard wide, best black silk 69c

75c Black Satin Duchess—Rich satin face; strong and sightly 49c

Bed Clothing

2.00 Fringed Bed Spreads—Full size, cut corners, Marseilles patterns 1.59

1.25 Comforters—Filled with selected cotton, both sides covered alike 95c

18c Pillow Cases—Bleached cotton, size 42 x 36 and 45 x 38 1-2 ..... 12½c

75c Sheets, soft bleached cotton, 59c size 81 x 90 .....

8c Unbleached Cotton—5,000 yards, to be sold at a yard 6c

Wash Goods

29c Silk Chiffon—27 in. wide, all beautiful street and evening shades 19c

12½c to 25c Wash Goods—Consisting of short lengths. 4c, 7½c and 10c

Linings

49c English Venetian—32 inch, in black, white and gray 29c

15c Moreen—Good variety of colors 7c

59c Tailors' Serge—Satin finish, soft, lustrous, all popular shades, yd. wide 37½c

White Goods

25c Swiss Muslins—27 in. wide, in figures and crossbars, suitable for waists and dresses, a yd 15c

17c Persian Lawn—32 in. wide, sheer quality, a yd 11½c

See This Remarkable Value In

Embroideries

3,000 YARDS 9 TO 18 INCH SWISS AND CAMBRIC SKIRTINGS

Worth 20c to 50c

10c a yard

Don't Miss This Great Value

Women's Neckwear

12½c EACH

Worth 25c to 50c

A manufacturer's sample line of silk bows, jabots, side ruffles, etc.

2 Spacious Bargain Aisles That Defy Comparison For Real Values
24 Bargain Tables Loaded With Sensational Offerings
Complete Lines of Staple Goods in All the 45 Departments

ADVERTISE YOUR WANTS IN THE BOSTON AMERICAN

BOSTON AMERICAN SPORTS

HARVARD FOOTBALL WARRIORS SHOW UP WELL IN PRACTICE

DOVES BATTLE TO PUT ONE OVER ON CINCINNATI REDS

HARVARD FIRST AND SECOND IN SIGNAL PLAY

The Line-up:

TEAM A.		TEAM B.
A. Smith	RE	Hare
Hodgson	LE	Hano
Wendell	RT	Ames
Cutler (P. D.)	LT	Perkins, Agnew
Hall	RG	Angier
Bell	C	Hewitt
Cutler	LG	Hewitt
Pennington	QB	Ted Hutchinson
Leslie	LHB	Speer

By E. V. B. PARKE.

The Harvard football squad was given a little let up over yesterday's work this morning. Although they were out for an hour only preliminary practice was held, such as falling on the ball, tackling the dummy and passing the ball. The work was under the coaching of Rupp and Keeling. The linemen were coached by Coach Haughton, while the backs and ends looked after punting.

Soon A and team B with the same line-up as used yesterday, went through a half hour of signal practice. Many plays which were pulled off and a lot of open play tried, as well as forward passes, onside kicks and onbounds plays. No line plays were tried out.

The scrimmage and practice after-noon was very interesting, although the rough stuff of yesterday was left out. Many plays were pulled off by the first team which appeared to be the best eleven scrub has had this year. Coach Haughton had charge of the scrub team, while Coach Fish looked after the first team. Coach Haughton also had charge of the scrub team, while Coach Fish looked after the first team. Coach Haughton also had charge of the scrub team, while Coach Fish looked after the first team.

WOLGAST HAS NO EASY SNAP TO BEAT WHITE

BOSTON AMERICAN SPORTS

EARRELL SAYS CHASE IS RIGHT IN YANK QUARREL

Little Jeff Plays a Real Mean Trick on Mutt — *By "Bud" Fisher*

SAY, JEFF I GOT THESE 12 DOZEN EGGS FOR 20¢ PER DOZEN; I THINK THE GUY STOLE 'EM. I KNOW WHERE I CAN SELL 'EM FOR 40¢ PER DOZEN
MAY BE THOSE IN THE BOTTOM ARE BAD—WE BETTER EXAMINE 'EM ALL
DON'T BREAK 'EM
YOU HOLD THE ONES I LOOK AT; THOSE SIX ARE OK I'LL EXAMINE THE REST
BE CAREFUL
THERE ALL RIGHT SO FAR. HOLD THESE TILL I PEEK AT THE REST OF 'EM
THEY SEEM TO BE GOOD SO FAR.. THERE'S ONLY A FEW LEFT
?
NOW, YOU DIG STIFF, I GOT YOU RIGHT WHERE I WANT YOU
AW NIX JEFF, NIX! SAY, THIS LINE OF MILK
EIGHT, NINE, TEN, ELE-

AD WILL FIND WHITE TOUGH BOY TO WHIP

By ED W. SMITH.

Milwaukee will see a great lightweight contest after all. The Badger Athletic Club has clinched a meeting between Wolgast and Frankie White of Chicago, October 7-in the date of the go.

Wolgast, having missed out on several weeks of theatrical work while McFarland was finding out what weight he could make, was forced to accept a match for the week in which he was to have met the Chicagoan. As Frankie White was the best available boy, and has proved a good card in Milwaukee recently, he was given the opportunity.

That the Cadillac man is not picking out anything easy or has no intention of that was indicated by the stand of his manager, Tom Jones, in Milwaukee when approached by the different promoters there for a match.

Ad Sara Nobody.

"Anybody you can get to accept the match just as long as Wolgast is there at his post for the match," is what he told them.

With this leeway it didn't take long for the Badger Club leader, who Benuie Steinel in the absence in Australia of Tom Andrews, to get busy. John Burns, who happens to be everybody's friend upon an occasion of that kind, called the young matchmaker's attention to the fact that he had a powerful match right before his eyes. The tip was a good one and in a jiffy the terms had been arranged.

White has been going along in exceptionally fast style recently. His showing in the gymnasium has been great, and when he was matched with Jack Redmond in Milwaukee many predicted that he would slaughter the young man upon whose head the champion splintered an arm not so very long ago. Redmond was figured in Milwaukee as one of the toughest of the new crop of lightweights, and when White bested him with great ease, showing excellent form at the same time, the Milwaukee fans were willing to acknowledge that he was some snakes in the fighting line.

White Resembles Wolgast.

White has picked his way none too carefully toward a battle with the champion. For the past three years he has been battling earnestly enough, but has been compelled to take whatever matches he could find here and there. He has fought in Chicago and out of it, but always with considerable credit to himself, and now, with a match with the best man in the class in his hands, he is prepared for the battle of his life.

In size, appearance and general fighting style he is a great deal like Wolgast, excepting that he does not cover up as much as the champion when opposed for ground. Nobody seems able to do quite as well as Wolgast at that. Picking up a photograph of White, one might easily be led to believe it was Wolgast, even the facial resemblance being close.

Of one thing the champion may be sure and that is there are lots of boys in the land who mind to it. He will face in White one of the toughest young men in the business. Wolgast will need to be in shape for him, as White is a rather hitting Nelson when it comes to assimilating the punish ment.

The ease with which White disposed of Redmond, who gave Wolgast a rough argument, makes the present match an excellent card in Milwaukee, where the fistic sky is cleared now and everything lovely.

STRAIGHT TIPS FOR SPORT FANS

LEO HOUCK, THE SCRAPPY LAD from Lancaster, Pa., now thinks that he can put it all over Stanley Ketchel. His endeavor, Louis Durlacher of Philly, now lays in the office to hand out the above info. Lou would like to have the bout pulled off here, and says that he would let Ketch weigh in if the bout is one of twelve rounds. As for the consideration—75 per cent. to the winner, and 25 per cent. to the loser, suits Durlacher, Houck, and a few others who think the Lancaster boy the candy kid.

DURLACHER'S ENTRANCE TO THE dope stall where I preside was like a searchlight breaking up the darkness. It was some lightsome when he beat it to the office boy, but when he came behind me and peered over my shoulder, I thought some gorgeous planet had come to life and got old Mr. Sun to the front—although a piece of glass the size of a walnut nailed to Lou's shirt front, a stone as large as a turnip on the third finger of his right hand, and two miniature acetylene lamps on his cuffs, are what had put the sun to the bad. Gee, but it's great to run a stone factory, and keep who to the boxers this are some goods.

IF THERE'S ONE THING THAT DURlacher can do it is to talk. He's there forty different kinds of ways. He'd make his selling de luxe edition of Shakespeare at a thousand a copy. He'd sell them as fast as he would a two-carat stone at forty cents, but prior to Lou—This fellow Houck is the best ever. He's got it on Stanley Ketchel and is willing to tackle Stanley at six or twelve rounds, either in this city or some other burg. The bout is ever pulled off here, we won't ask for any Charlie Whites. Maffit Flaherty is good enough for us, but only do I think Houck can hold his own with Ketchel, but I've got some good money—yep, it's Uncle Sam's coinage—that Lou can whip him. Take it from me he's the best ever." All of which draws out the comment that Lou was going some.

THERE ARE A WHOLE LOT OF guys who think that the only good big battle that can be pulled off which will arouse the fight fans to any extent is one between Jack Johnson and Sam Langford. They're mistaken. There's others. Of course a bout between the Boston tar baby and the gent who handed it to Jeff would draw just a few beans, but the roll to be copped wouldn't be big enough to make Johnson quit his theatrical engagements just now. No sirree.

IT WOULD BE A CORKING GOOD scrap all right, but I'm afraid Ho Ho Sam couldn't negotiate that kind of company. With anybody else, yes. But with Johnson, no. My advice to Langford is to clean up all the fast middleweights and their colo and maybe in a year or so, when he gets heavier and Johnson shows signs of going back a bit, he can have it on.

I SUPPOSE IT'S ALL RIGHT TO GIVE the girls a boost once in a while, providing, of course, that the "lady in the case" is still under sweet sixteen. Well, Miss Eleonora Sears may be the star in high society sport circles, but if you get out Ashmont way and inquire around about Miss Alice Martin, a little schoolgirl. She sure can beat most of the boys at any number of sport, and it would do your heart good to see her throw a baseball. Here's one to Alice.

WILLIE LUCAS, WHO BOXED DAVE Deshler a ten-round draw at the Armory Club, is again willing to meet the Cambridge lad. Quinn hands me the following statement to-day, explaining all:

"The State Tug-of-War Committee has accepted Mr. McLean's challenge in behalf of Deshler for another match. Lucas met Deshler at catch weights that week and Deshler had scored a victory. Lucas is willing to box Deshler at weight 135 pounds at ringside, and Mr. McLean claims Deshler cannot do 135, so Lucas will allow him to make 138 ringside. Lucas will place $250 forfeit for weight with Ralph Morris. Lucas received the best share of the appliance last week after the bout, and Mr. Deshler asked for another bout. Lucas is willing to box it to him. Lucas would like to box Deshler at Mechanics' Hall the last week in October. Lucas can make the weight. Lucas has cleaned up everybody he has met in Boston, including Young Kobe, and that alone shows class. Let us hear from Deshler. Yours, JIM QUINN.

ALECK McLEAN, WHO HOLDS MATTY Baldwin's purse strings, comes across with the info that his man has received an invitation to joust with Lew Powell of California at the Fairmount Club in New York. Mac jumped at the bid, and allowed his man would be present at the bout, provided Powell would make 133 at 3 o'clock in the afternoon of the bash and that the club would pull off the match on October 18.

AL ALSO GIVES THE FOLLOWING dope. Dave Deshler will hook up with Willie Lucas before the club giving the most kale for any number of rounds. Quoth Al, "Lucas will then find out when he has a stitch in his side. Just let Lucas put up a forfeit and then watch how quick I cover it. The mamma can be put up with any newspaper or other reliable party."

THE AVERAGE AMERICAN SCHOOL boy is certainly a wonder, no matter what way you take him. Only a week ago he was speeding around the lawn, right up on his toes, waiting for a chance to beat out some swift bunt or throw, and here he is to-da in his football pigs, holding some opposing player in the line as solid as the Rock of Gibraltar. Can you beat him?

THE MORE YOU HAVE TO DO WITH Johnson the more he grows on you. I expected to see the colored champ come back from Reno all fussed up and talking loud like the ordinary bull. But Johnson showed a polish like a diplomat. He talks cleverly; knows what he wants to say, says it and quits. He takes his newfound honors a whole lot more quietly than most actors I have met. He is the soul of good nature, has a great sense of humor, uses the English language better than most scrappers, keeps both feet on the ground and can get away with almost anything he tackles. He's got brains, that kid! Since that Reno affair, I guess everybody is glad that if the white man couldn't win it was Johnson who turned the trick. He's a good kid, I like him and I hope to see him get along.

CUBS CAST-OFF MAKES GOOD WITH THE REDS

Mike Mitchell, the Springfield man who is the star outfielder of the Cincinnati Reds, who play the Doves here to-day, is one of the players who have been tried out and found wanting by one club, only to come back and make good with another team in the same league.

Mitchell was tried out by the Chicago Cubs and found wanting before he was picked up by Cincinnati and made good. Now he is considered one of the most valuable men in the business. Mitchell is still young, but he has quite an interesting history.

Big Mike has played professional ball for eight years, but he started in at an early age and he is now just reaching the prime of his career. He was born and brought up in Springfield, one of a large family of boys and girls, and there he spent his boyhood and got his introduction to the national game. He was a natural athlete, and his work on the amateur teams about Springfield was so good that he was soon given a chance to play professionally.

Played in New York League.

His first engagement was with the Schenectady team of the New York State League, in 1902, where he played centre field, and hit for an average of .293, giving an exhibition of his slugging abilities.

At the end of the season he was sold to the Syracuse Club, of the same league, and he remained there for two years, playing first base one season and centre field the next. He hit close to .300 both years, and his work at the bat was so strong that he attracted the attention of Frank Selee, at that time the manager of the Chicago Cubs, and one of the best judges of talent in the business.

Selee drafted Mitchell for the Cubs, and Mike took the training trip to California with the Chicago Club in the Spring of 1903, when the Cubs worked out at Santa Monica, a suburban resort a few miles from Los Angeles.

Cubs Didn't Give Him a Chance.

If Mike had been given a chance to play in the outfield at this time he would never have been a member of the Red team, for he would undoubtedly have secured a permanent berth with the team that was so good to with the world's championship. But he was sent to first base on the second team, which had a long barn-storming tour to make en route home, and never played in the outfield at all.

Of course, he could not expect to beat out Frank Chance as the regular first baseman, and so he lost out on his chance to stick in the big show at that time. When the season opened he was sold to the Portland club of the Pacific Coast League, where he played for the two following years.

The first year he played first base and hit .300, but in 1906 he was sent to left field and added just 100 points to his batting average. His work that year was so good that he was purchased by the Cincinnati Club, joining the Reds at Marlin, Tex., in the Spring of 1907. Since that time Mike has been in the main guy as a sun fielder in the National League.

SAMMY SMITH WALLOPS BROWN

NEW YORK, Sept. 24.—Members of the National Sporting Club saw a real boxer in young Sammy Smith of Philadelphia, who handed a scientific trimming to Knockout Brown, in a fast ten-round bout here. Smith is eighteen years old and has been in the ring less than a year, but outclassed, outgeneraled and outfought Brown all the way. The latter, usually considered a mixing to land a sleep producer, but he failed to connect with the Quaker's jaw. He was constantly punching the air while Smith a genuine fighting machine, jabbed, hooked and uppercut him in a way that brought words of approbation from the big crowd. Smith won on points and there was no wide that it would be hard to measure it.

HOLIDAY RACING CARD AT HUDSON

The Hudson Driving Club and Fair Association announce an attractive card of holiday races at Riverside Park, Hudson, Columbus Day, October 12. A free-for-all event, half-mile heats; a 2:30 class and a named race comprise the list of races. Entries close with W. A. Pierson, secretary, Hudson, October 5.

G. F. SANFORD COACH AT YALE

LAKEVILLE, Ct., Sept. 24.—George Foster Sanford, one of the most famous football players of the early 90's, is here today to coach the numerals and the Yale football squad for three days before their departure for New Haven.

Sanford is one of the best Yale graduate coaches and has always proved an inspiration to the men, but of late years he has done little coaching at Yale. However, he was one of the coaches who talked to the members of the team between the halves of the famous Yale-Princeton game here in 1906, and with ten points against them, the members of the Yale team went in and won. He coached the team on the field on Saturday and everyone was glad to see him.

There was a short scrimmage in the morning, but no coaching took the ball away from the teams at times to try special plays, so that the relative merits of the teams could not be judged. Capt. Daly and Field were the best ground-gainers, and Corey and Howe both did well on quarterback runs. The forward pass was used considerably in making gains by each sides.

The work of Brooks and Philbin, who the greater part of the time have played at end on the scrub eleven, has encouraged the coaches greatly.

FINGER BALL EXHIBITION.

Professor John J. Shields will give an exhibition of finger billiards with small balls and pool shots at the Corinthian Yacht Club, Marblehead, Saturday night. Mr. Shields is champion of the East with the small ivory balls.

POCKET TIME SAVERS

The I. C. S. hand books are time savers and salary raisers. Designed to fit the needs of the man on the job. Pronounced by mechanics to be the best hand books published. A separate hand book for each occupation.

ELECTRICAL WORKERS
614 pages of electrical information, data and formulas, covering wiring to running a power plant.

BUILDING TRADES
818 pages of information, data and formulas for carpenters, builders, contractors, carpenters and architects. Illustrated.

MACHINISTS
A book for every man whose daily task brings him in contact with machinery. 976 pages. Illustrated.

PLUMBERS AND FITTERS
Easily to follow or homestudy. 828 pages; well illustrated; rounds with useful tables.

OFFICE WORKERS
800 pages of little things that save business men time and money.

MARINERS
A valuable book for any man who follows the sea. 500 pages of information; 324 illustrations.

Pocket size indexed so that the information may be found instantly

Worth $1.50. Sold for..... 50c
in cloth and $1.00 in leather binding to advertise the FREE EXHIBIT of the International Correspondence Schools.
a Boylston St., Boston

7-204
Factory's output now upwards of a Half-Million weekly.
Largest selling brand of 10c cigars in the world.
Factory, Lancaster, Pa.

ABSOLUTELY PURE OLD CROW RYE

(Reg. U. S. Pat. Off.)

Delicious flavor. Sold only in our registered bottles. Never sold in bulk.

All Dealers

H. B. KIRK & CO., Sole Bottlers, N. Y.

GOLF GOSSIP CLUB NOTES

The selection of Rodney W. Brown of the Meadowbrook Golf Club, and Walter D. Tuckerman, of the Longview Golf Club, for the Massachusetts golf team, comes as a just reward of merit, and as a highly proof that the system of competition is active, and earnest to have the best representation for the State. Both of these players played particularly well in the national, and have done well in local tournaments. If, W. Brown has distinguished himself further. He has always been known as a long "swatter," but there is a rock down on the Essex County links going to the first hole that is known as "Sidney's Rock," a marking post of one of his terrific bingles, measuring around 270 odd yards.

After the collegiate meeting is over the Essex County links will be practically closed up. Alterations are going to be made to many parts of the course, and the assistance of this State who have become so attached to this Manchester course are interested to see what will be done next in the line of improvement. Essex is now among the best courses in the State, and with the committee that heads this year's working there should be a still better test of golf to greet the players next Spring.

So many players went down at North Scituate last Saturday that although the tournament season of the Hatherly Golf Club had ended a member developed a large field, put up a cup and an interesting tourney was held. It is the spirit of such men that further golf and help it.

All eyes of the Bay State amateurs are on the players in the interstate match at the Country Club Saturday with Rhode Island, for this annual meeting will serve as a fining pot for the Lesley Cup matches to be played at Myopia and Pittsfield next Saturday. Massachusetts has a fine lot of golfers this year, and should do well at Myopia.

The ten players of the Bay State who will play on the Massachusetts golf team against Rhode Island, at the Country Club to-day are: J. S. Anderson, R. W. Brown, W. C. Cladin, T. R. Fuller, P. Gilbert, A. G. Lockwood, H. Schmidt, T. G. Stevenson, W. W. Stocken, W. C. Tuckerman, R. W. Whittemore and H. H. Wilder. This team will also play in the Lesley cup matches on Sept. 30 and Oct. 1, at Myopia, when the friendly matches are played. The addition of W. D. Tuckerman and Rodney W. Brown to the team will strengthen it, as both players have been at the top of their game of late and are a tournament most capable.

HUESTON EASY WINNER.

Tobin of Lynn secured sixty-two bells to Hueston's 125 at Miah Murray's billiard palace. Jimmy Ryan, three-cushion champion of New England, gave the expert quite a rub. Score—Hueston, 125; Ryan, 78.

FOOTBALL PLAYS UNDER NEW RULES
The only rules under new rules for only ten cents. ATHLETIC STAMP CO., Providence, R. I.

HORSE NOTES and SPEEDWAY

President Fred C. Garmon and G. Fray Smith of the Metropolitan Driving Club will be judges at the Reading Fair Horse Show September 28.

* * *

The half-mile track campaigners wanted no part of the game of the Boston pacer Gallagher, 2:03¼, at Greenfield, which resulted in the flight this week to watch.

* * *

The Rochester Fair races, which begin on Tuesday, promise some excellent sport. Good weather is all that is needed to provide some smashing races over the popular New Hampshire half-mile track.

* * *

The Reading Fair races for the matinee trotters and pacers and trotting events for the free-for-all 1:10, 1:16 and 1:20 horses will bring out some splendid sport for the amateur drivers, and entries are assured from the Metropolitan, Pelham, Dorchester and Old Colony Driving Clubs.

* * *

Senator Hale, 2:10¼, the good son of Bingen, 2:06¾, and who attracted so much attention at Readville, where he was prepared by Dan Kelly, was generally timed in 2:10 flat in the second heat of his race, in which he defeated Baron Penn at Indianapolis.

* * *

Chester Pike did the starting at the Vermont State Fair races at White River Junction this week, and as usual, performed excellently with the flag and ballrope.

* * *

The Boston horsemen at Framingham this week were entertained by seeing the old trotting campaigner Max G., 2:12½, perform in the amateur race for matinee horses. Quite a while since any of the boys had seen this old timer upon a track. Everyone will remember the scandal that attended this old fellow when raced by a previous owner.

* * *

The chestnut pacing mare Barbara B., 2:15¼, record secured this week for her owner, Fred Adams, at Framingham, looks like a charm for the popular "Mec" reinsman, and should also be a winner at Rochester in the 2:16 class.

* * *

Billy Croft of the Felloway Driving Club will start Azurea, 2:10¾, in the free-for-all event for the matinee horses at the Reading Fair.

* * *

The withdrawal of Belvasia, 2:12¼, from the 2:15 trot at Columbus, by reason of sickness, and in which she was carded to meet Scientia, 2:11¾, now record, was a great disappointment. Had the Foxboro mare been in shape to start she would have properly delivered the goods, for she has been over a mile track this year in 2:10¾.

* * *

Some of the boys out on the big line timed Miss Lotta Crabtree's Sonoma Girl, 2:04¾, in 2:03¾ in that race at Syracuse.

* * *

The Grand Circuit followers have about despaired of seeing Baron May, 2:06¾, the Attleboro stallion, accomplish anything this year. The bad manners of this fellow rule his chances to bring his great speed into play, and take into camp some of the classic 2:05s appearing.

TROTTING RECORD BY COCHATE BELLE

The filly Cochate Belle, by Cochate, 2:21¼, the noted sire of the Shawsheen River Farm, Bedford, has just taken a trotting record of 2:24¼ at Columbia, Tenn., over a half-mile track, and afterward showed a public mile over the same track in 2:20. In a race at Nashville, Cochate Belle won in 2:27 and 2:28.

During this later racing engagement the Tennessee State Fair was in progress with all manner of noise and counter attractions, but the filly was as steady as a clock, never lifting her nose, and acted for all the world like an aged trotter.

ENGLISH HIGH MAY TACKLE MALDEN HIGH

Athletic relations between Boston English High and Malden High may be renewed this Fall. The Malden coach, Charlie Cuddy, has been negotiating with the teacher-manager of English High for a game on their football schedule this Fall, and if arrangements are made they might also meet in baseball. Malden High was a member of the interscholastic league up to five years ago.

The Record of

BERRY'S DIAMOND WEDDING WHISKEY

The "Quality Whiskey"

SOLD BY LEADING DEALERS.

C. BERRY & CO., 84-86 Leverett St. Boston.

BOXING NEWS IN BRIEF FORM

Dan McKetrick, manager of Joe Jeanette, called up the AMERICAN to say that Jack Johnson had turned down an offer to mingle with Joseph over in Paris. "Vicfor Breyer, matchmaker of the club, offered Johnson $20,000 for his end," said Daniel, "but the champion told me over the long distance that he was too busy to fight Jeanette."

* * *

Dick Curley, the inventor of sixteen different types of bombs, has dug up an assortment of never mind where he got it) and challenges Kid McCoy, Jack Johnson or Jimmy Kelly to match race from one mile up to a million.

* * *

By the way, Kid Griffo wants to race his white rag against Curley and his auto.

* * *

Arley Selger has been matched to fight Morris Lamoyne at Worcester, in a twenty-round mill on Wednesday.

* * *

Morris Harris and Jeannette have been secured by the National Club of New York to box there September 30. This should be a corking good bout. Harris put up a great fight against big Tom Dowling a few weeks ago, stopping the giant in two rounds. Harris has also given Langford some tough fights.

* * *

Frankie Burns is keen to get on with Johnny Coulon in a fifteen-round bout. The man at a too early date.

* * *

Armory A. has made an offer for the Burns-Coulon go, but Burns' manager has accepted. No word has been received from Coulon.

* * *

Lee is ready to put up $1,000 that Burns will get the decision over Coulon, and will post the money the minute the champion says the word.

* * *

Jack (Twin) Sullivan will probably be matched with Al Kaufman. Bill Lang or Jack Ketchel in the near future. Tom O'Rourke is trying to arrange the bout for the Boston welter, and if he succeeds the match will take place in a few weeks.

* * *

Lew Powell, the Pacific coast lightweight, left Chicago for New York yesterday, and will go into training at once for a hard campaign this Winter. Powell is anxious to get on another match with Wolgast, but the champion has given the Californian the next time they meet.

* * *

Al Kaufman is to be given another easy one before he tackles Langford. He is matched to box Jim Stewart in Philadelphia.

* * *

The bout between Al Kaufman and Al Kubiak, booked for Baltimore, has been postponed to September 26, to give Kubiak more time to train. Kubiak discharged his manager for signing him to box Kaufman at a too early date.

WHEN YOU WANT

Pfaff's Beer

SAY FAF'S BEER

MASSACHUSETTS BREWERIES COMPANY
80 Arch Street, Boston.
Telephone Main 6800.

Daysey Mayme on a Visit to New York

By FRANCES L. GARSIDE

Frances L. Garside is the well-known writer whose Daysey Mayme articles have been published from time to time in every newspaper in the United States. She was for years one of the leading editors of the Atchison Globe, and has contributed frequently to the magazines. She is now writing exclusively for the Hearst newspapers.

DAYSEY MAYME APPLETON has won prizes at county fairs on a painting of "Sunset in Italy." True, she never has been in Italy, but she has seen sunsets which is half the title, and most pictures of sunsets look like watermelons, anyway, cut in half, with the seeds picked out.

Having also the artistic temperament which is displayed in careless attire, and with a tea to her credit, which she gave in the attic, with a number of pictures around on easels, and which she called her "studio," she felt capable of looking at the pictures in New York's art gallery and passing judgment upon them. She had intended to spend a day there, but hurried so rapidly in passing the statuary and paintings that shocked her that she went through on a dead trot and made a complete round of the exhibit in forty minutes.

"The thing that impressed me most," she wrote home to the Black and White Club, of which she is a member, though she never does anything without using a lot of red and green, black and white, reminding her of second mourning, "was the men carved in marble wearing little short skirts and lying on their backs.

"It is the attire the men of the future must adopt when we women gain our rights. With short knee skirts and bare feet, man would be equipped for scrubbing and broom, and I have a notion that this attire represents their condition of that day. They looked brawny and strong, as if beating a carpet would have been a task of merriment, and their muscles must have been a joy to the maiden of old who was looking for a husband capable of doing the housework.

"Their attitude seemed a shiftless waste of time, but evidently they were kept so busy the only chance the artists had to snap them was when they lay down to rest.

"The female figures in the nude were not at all fashionable, and I have decided to look in the newspapers a spell down downtown for suggestions for my painting of 'Venus at Her Bath.' The painters of women in this exhibit seem desirous of handing down to posterity proofs of an old-time custom. There were hundreds of women on the walls with babies in their arms, but not a nursing bottle in sight. This might prove a valuable suggestion to you members of the Black and White Club who are looking for something to do that is original and will bring fame. Paint a picture of a young mother with a look of divine tenderness on her face giving her baby a nursing bottle. There was a picture of 'Washington Crossing the Delaware' which covered one wall, but which failed to impress me, the man who gave up the airships doing so much that is braver."

Daysey Mayme feels that she proved herself a good art critic. She backed away from the pictures to get the right light as often as anybody, and knocked down more people than any other lover of art on the floor. She closed the day by getting a lunch in the basement restaurant, where she ordered chicken croquettes.

"The New Yorkers have me beaten," she wrote in great humility. "I have a record of making forty-three croquettes out of one chicken leg, but here in New York they do better than that."

JUST WHAT THE WILD WAVES SAID!

An ocean liner flirtation—and why the rich rancher and the cotton broker exchanged fiances on the pier. See

TO-MORROW'S BOSTON SUNDAY AMERICAN

To-day's Best Story

LIEUT. WILLIAM P. SHERIDAN, the noted police officer with the camera eyes, was dominating on the changes that had come over New York since the advent of Governor Hughes and the gambling-reform crusade of recent times. "I used to know a man who never passed a happy week-end without leaving most of his wages at a certain wide-open gambling house in the Tenderloin," he remarked reminiscently.

"One Saturday evening the prodigal started home via the gaming resort, as usual. That day, however, the lid had been suddenly and softly tightened, and the place had been closed. The man tried to enter the door, but failed. He walked up into the street and gazed up inquiringly at the closed windows. The he walked back to the door and tried it again; but it would not open. Whereupon he drew his pay-envelope from his pocket, shoved it under the door, and walked calmly down the street."

At Fountains & Elsewhere Ask for
"HORLICK'S"
The Original and Genuine
MALTED MILK
The Food-drink for All Ages.
At restaurants, hotels, and fountains. Delicious, invigorating and sustaining. Keep it on your sideboard at home. Don't travel without it. A quick lunch prepared in a minute. Take no imitation. Just say "HORLICK'S." In No Combine or Trust

On the Stage and in Real Life

By Nell Brinkley

Copyright, 1910, by Amer.-Journal-Examiner

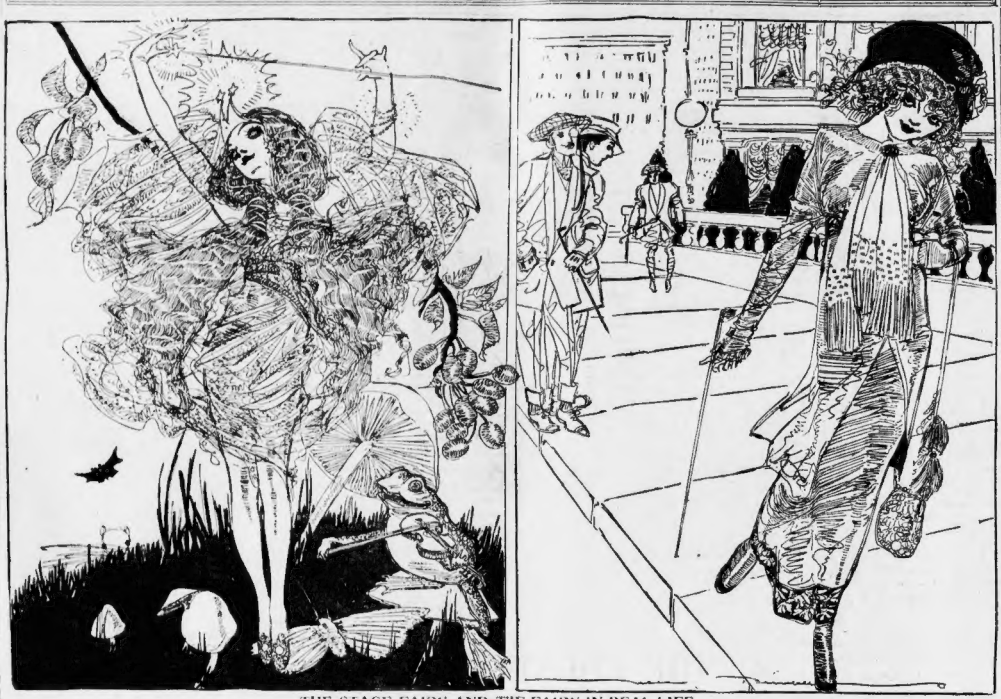

THE STAGE FAIRY AND THE FAIRY IN REAL LIFE

The Stage Fairy is the Fairy out of the magic pages of story books — But the only Fairy we know to-day is a trim, smiling thing of flesh and blood

How English They Are at Newport!

By WINIFRED BLACK

MRS. JOHN HANNAN gave a smart affair in Newport the other day, and she invited the villagers to the party.

Dear me, how English!

I wonder if the villagers wore their smart frocks to the party, and if the village gammers courtesied quite politely, and if the village duffers knew exactly how to pull their forelocks to their betters.

Was the curate there? And the bishop, did he attend in his apron and stockings? How in the world did they get on without Lady Araminta and Lord Percy?

Did the Lady of the Manor really condescend to speak pleasantly to the villagers? And were the visitors so overcome with joy that they could barely murmur a modest response?

Oh, it's a dream—it must be a dream. Somebody imagined it all and telegraphed it to the papers.

Villagers! The people who live in one of the oldest and quaintest towns in America are not villagers—they are Americans. How dare even a press agent imagine for one moment that they would stand the insolent patronage of any one on earth.

I wish that story had never been printed. Some empty-headed goose will read it and start in being 'umble to the class above him, and some one will imitate him, and, one by one, the absurd idea of classes and class distinction will creep just a little farther west into the real heart of the real American.

Out where I live the saleswomen in the shops call me "Honey" when they want to be very amiable. At first I was indignant, then I laughed, and now I smile and am glad to be called "Honey" by any honest girl who works honestly for an honest living.

When I first came back West it made me very angry to have the waiter lean across the table and answer a question I put to my escort.

Now I think, "What a good-natured creature. How fortunate we come to this particular place, or we never would have found out the particular thing he is trying to tell us."

Waiters are all right in their place. Clerks are excellent things behind the counter, but after all a real man and a real woman are better yet.

I'd rather be crude than snobbish. I'd rather be Western than imitation English.

What is the use of being American at all if we're going to let people think we're ashamed of the very first principle laid down by our wonderful Constitution?

The Declaration of Independence. Tell us it's all a press agent's story. We'll breathe easier, and we won't blush so hard.

Don't Marry Too Young; Avoid Regrets

By BEATRICE FAIRFAX

IT'S very easy for the unmarried person to give advice, for all unmarried people have numerous theories regarding matrimony.

"Too are not married and so you don't know what you are talking about," said a married friend to me the other day when I was voicing some of my views on marriage.

"I know I'm not," I answered humbly (married women always make unmarried women feel humble on the marriage question), "but many of my friends are and I've learned about marriage from them."

"Your views are unsound and you are misquoting into the bargain," scored my friend, "but now that we're on the subject, what do you know about marriage?"

"That nine out of ten women marry too young," I answered promptly.

Defrauding Nature

"More than half the divorces come from early marriages. A girl marries and has children when she is hardly old enough to be out of the school room. During several years of the playtime of life she is tied hand and foot to housekeeping and babies. But nature will not be defrauded in that way, and so she prompts her child to take the playtime later. But her husband is not the playfellow the young wife seeks, and then trouble begins.

"But if young people fall in love and are able to marry, you can hardly expect them to wait half a dozen years simply because it may be prudent to do so."

I am not saying that they should wait any such length of time, but if you could read my daily mail and look in the newspapers you will find that many young people marry under twenty, and not many self supporting young men are able to undertake the responsibilities of marriage before they are twenty-five. And as for the girls, no girl of seventeen is ready to undertake the duties of motherhood at that age.

"Well," said my friend, "I married at twenty-one, Jack was twenty-seven, and we've had ten years of very happy life."

I have a number of married friends who never in the world would have chosen their present mates had they waited until they were a few years older.

One madcap girl eloped with an actor when she was seventeen. Her father has been supporting her and her two children for the last six years.

A Sordid Picture

A clever, brilliant, college professor was swept off his feet the first year he left college by a pretty doll who has absolutely no sympathy with his work. She runs her way, he his. They have nothing in common.

Another young couple insisted on marriage before the man was making enough to support a family. The babies came more quickly than the fortune, and now the woman is worn, peevish, sick of married life, and the man makes no secret of his envy of his bachelor friends, and advises all young men to remain single.

It is a sordid picture, and one that I never enjoy looking at. In every case there might have been happiness if the young people had waited until they were sure they were suited to each other.

Happy marriage is the perfect state for man and woman, but marriage cannot be lightly entered upon.

I would advise every girl to have her play before marriage. By play I mean the dances and beaux and all the fun that every girl loves.

There will be dances after marriage, but there can be but one beau, and he a permanent one.

Young married people can have great fun, but they should have it together.

And I've learned from watching my friends that marriage can be either the best thing in the world or the worst.

Hobbles

By James J. Montague

WHEN Mabel McNabb was a bachelor maid,
She hobbled her hair with a coronet braid;
About her, amidships, a harness she laced
Of Harveyized whalebone to hobble her waist.
By means of a ten-stranded, pearl-studded chain,
She callously hobbled her jugular vein.
But when she went swishing along up the street,
And glanced at the chaps that she happened to meet,
They always glanced back in admiring surprise,
For Mabel took care not to hobble her eyes.

When Mabel was wedded to Michael McDollare,
She hobbled her ears with astonishing collars;
She hobbled her ankles with skirts of a style
So costly they hobbled her better half's smile.
With long leather gauntlets she hobbled her arms,
With motoring goggles she hobbled her charms.
But when he protested, and spoke of expense
And said she was hobbled past all common sense,
He got some new pointers regarding his wife—
Her tongue wasn't hobbled—No, not on your life!

THE CRAZE FOR ERMINE

The royal fur the season's favorite, says Lady Duff-Gordon, who describes the newest, most striking creations of the great Parisian furriers in

TO-MORROW'S BOSTON SUNDAY AMERICAN

"GREATER LOVE HATH NO—WOMAN!"

The tragedy of a real "man-woman," who gave up the life for which she was created to save her friend from disgrace. Her own strange, sad story will be printed in

TO-MORROW'S BOSTON SUNDAY AMERICAN

The Pretty Cook's Rights

By KENNETT HARRIS

"I WANT some Worcestershire sauce," said the pretty cook.

"That ain't the kind you generally use, Evelina," said the grocery boy. "It goes through. Talking about sauce, number six, double three one is going to lose their girl. She's another red head."

"Did they get any with her?" asked the pretty cook, patting the flour from her hands.

"Sure. They told her she was no good and if she didn't get out they'd call the patrol wagon and put her out. She said for them to go right ahead and call their old patrol and see what good it did 'em; but she's going to quit just the same. She says she can't stay where she ain't happy and she can't feel happy when folks talk to her that way."

"I should say," remarked the pretty cook.

"Your folks ever say things like that to you?" queried the grocery boy.

"Not that I've heard of," replied the pretty cook.

"Nice people, ain't they?" queried the grocery boy, insinuatingly. "How's the old dame?"

"It's this way with her," the pretty cook informed him: "When she comes into my kitchen, she knocks."

"Most of 'em do," murmured the grocery boy, sympathetically.

She Had Her Trained

"At the door," supplemented the pretty cook. "She understands that the kitchen is my place and she hasn't any business here if I don't want her. That's one thing."

"That's all right," approved the grocery boy. "I suppose you let her have the run of the rest of the house, though?"

"Another thing, if she wants anything, she asks for it politely," said the pretty cook, nodding emphatically. "She says, 'If it wouldn't be too much trouble for you, I would be so grateful' or 'Do you think you could manage it please?' It would be lovely in you if you could.' That's the way she talks. If I cook anything she doesn't like,

It wasn't a dream—they really had to treat the cook right.

she doesn't say anything about it, and when I give her something she does like, she can't say enough."

"Just exactly the way my boss is with me," said the grocery boy. "If I do anything he likes, he doesn't say a word, and if I do anything he doesn't like, he can't say too much to relieve himself."

"Then she takes care that I don't have too much to do," continued the pretty cook. "If there's company, and extra work, she gets in extra help for me to wash the dishes and pare the potatoes and fetch and carry, and she'll put a dollar or so on my week's wages."

"Go on talking," said the grocery boy. "This listens like a sweet dream."

"It's no dream," declared the pretty cook. "If I wanted she'd have a caterer, but she says I can do it so much better she doesn't mind it costing a trifle more. She doesn't butt in with her own ideas, either. She says, 'We would like to have twelve people and I leave it to you what to give 'em. You know what's in the market, and you've got good judgment. Get whatever you like.'"

"It shall how it is, it seems as if you might throw a little more my way, Evelina," urged the grocery boy.

"If I threw some of the things I want to good use and they bit you, you might have to go to the hospital," said the pretty cook.

"Go on telling me the way they treat you. "It's pleasanter," said the grocery boy.

Daughters Were Different

"Well, they just treat me right," said the pretty cook. "If I want anything I get it. I have time off whenever I want it and she's always bringing in something or another. Sometimes it's flowers for my room. She wanted to lend me one of her hats one night I was going to the theatre because it went well with my dress. If she gets theatre tickets and can't go any time, she always turns 'em over to me."

"I suppose that cross-eyed milkman comes in on that," said the grocery boy anxiously.

"That's none of your business," the pretty cook reminded him.

"I suppose her husband's a terror," suggested the grocery boy.

"He treats me like a gentleman should treat a cook," replied the pretty cook. "He's ordered a taxi on more than one rainy night to take me home, and if I see him on the street any time, he tips his hat to me."

"The reason I was asking was that the girl three doors down told me she heard they was always scrapping," said the grocery boy. "She said their daughter run off an' earned her own living because they was so mean to her."

"Well, I guess that's all true," admitted the cook, "but daughters is different. They know they've got to be decent to me or there'd be trouble."

MOVING PICTURES OF THE MIND

Science puts forth a new system of developing the perfect child by taking X-ray pictures that show the progressive union of his little bones, and a wonderful machine that reveals the neurons, the "thinking cells" of the brain, enormously enlarged and all hard at work! See

TO-MORROW'S BOSTON SUNDAY AMERICAN

AEROPLANES FOR EVERYBODY!

The houseboat gyropter, the odd motor cycle flyer, which will jump over the highest building—if it works—the safe and sane tight wire school for flagging bird men; latest attempts to bring the planes down to the masses. See

TO-MORROW'S BOSTON SUNDAY AMERICAN

RHEUMATISM
Guaranteed to stay cured. I will guarantee to cure any case of Rheumatism, Neuralgia, Sciatica, Gout, Lumbago or Constipation. I do not ask you to send me a cent. Write me and I will send you a FREE TRIAL of Dr. Shoop's Rheumatic Remedy. If you write me to-day, I will also send you my book on Rheumatism, which tells you how to get well and stay well. Address Dr. Shoop, Box 5, Racine, Wis.

FORGET, if you will, all we have told you about our tea.

Forget that we find for you the very pick of the world's tea gardens.

Forget the thought and care that bring it to you as perfect as the day it was gathered.

All you really need to know about our tea is its living fragrance and freshness and flavor in your teacup.

India-Ceylon, *brand name*, "Orange Pekoe."

English Breakfast, *brand name*, "Kohinoor."

Formosa, *brand name*, "Orloff."

CHASE & SANBORN'S TEAS

60 cents a pound, in pound, half-pound and quarter-pound *sealed, air-tight* canisters.

BOOKLAND

Edited by EDWIN MARKHAM REVIEWS and NEWS

JOHN VANCE CHENEY, and ROSWELL FIELD ASSOCIATE EDITORS.

Two Figures in the Intellectual Movement in France.

M. PAUL MARGUERITTE, that exquisite writer, has just published a romance under the title of "La Faibiesse Humaine," (Human Weakness). M. Margueritte is among those whom one cannot read without a certain tenderness. His deficiency as an artist is only equalled by his intuition of the finer and more delicate interior life, as we say more aptly to-day. With that, he is a realist of character and charm. His realism seems to come from volume to volume; so that what alarmed at times the stranger mind—as all Latin realism carrying the imprint of the naturalistic tendency—has blurred and faded out, to become only that indistinct background, essential for artistic sincerity, but no longer crude or rude. It is as if his paintings of late were bathed in the paler hues of sunset—mysterious glows, instead of being illuminated by the burning light of noon. But the brutalities of nature is equally indelible there.

The story of this "Human Weakness" is that of the temptations of worldly ambition and the concessions that an honest man is led to make, to the detriment of his moral character, once he has fixed his heart's desire upon that glittering bauble. A physician, rich and influential in his provincial life, creator of many philanthropic works, becomes a political figure in the life of the great capital, and ends by being Minister. But the pernicious influences of the parliamentary milieu corrode slowly the soul of this man, which soon reflected something of the sublimeness and romance of the atmosphere of his native southern France. Along with the subtle analysis of the "damnation" of this refined and superfinished Theron Ware, that gives us one of the most admirable portraits of woman that French literature has yet achieved. Once again, as in "Une Vie" of Maupassant, the exalted wife and mother, that divinely loving, generously pitying and forgiving French associate, too little known of foreigners, because shrinking in the modesty of her life, is revealed, to confound forever as far sighted as to the purity of the French home ideals. It is the heroism of this woman to have indulgence without abasement, patience, even under deception and neglect. This is how she triumphs over the forces that menace her own household and her husband's public honour and preserves a name and a hearth intact for her children.

The simplicity and harmony of M. Marguerite's style render the perusal of this rious value and pleasure to those who love the French language. A poetry of words and images, a lyrist's imagination, cast their spell of delicate enchantment. Here is how he describes the dance of our Isadora Duncan: "The Dancer advanced to the centre of the lawn, and, joining her stretched-out fingers, her head inclined toward the stars, like a water lily she seemed to offer her dream to the mystic moon. Then in the hollows of her hands, she drank the celestial ray, as if in the ecstasy of the moment, her future, lifted herself up on tip-toe, and in the rush of her soft draperies, sang! Like unto a faunon, she danced on the green; and her tunic, like the transluscend of flesh at once firm and immaterial, so light and subtle was the rhythm that bore them along."

M. J. H. Rosny, the younger, she recently brought out his latest novel, after a collaboration with his brother which has given the public a long series of works emanating from their united talent. The present addition to comment that superior social novel of the elder, "La Force Ennemie," or "The Red Wave"). The volume of the junior, "L'Abime Inverse" ("The Inverse Case"), is on the surface a story of crime—that of a triple embodiment of the measures of her own husband, a young and beautiful woman, ambitious to promote her life in a world of luxuriousness. Without being either Madame Bovary or Suzanne M. Bourget's heroine, or our heroine, Marcelle, partakes of the qualities of both, qualities that are perverted energy which, aided by the most unconsciousness, beauty and accomplishments of woman, can seduce the weaker sex monsters of serene criminality. M. Rosny, in fact, develops the idea that in a society insincere by a withdrawal from nature it is woman who is the first more readily corrupted. "Woman, born to perpetuate the social type, tends to excess the public (national) sentiment." Her personality is less confirmed, ordinarily, than that of the cherished male. Her potent, less intricate. And from this instance of the aberrations of the feminine type our author develops a remarkable theory of the necessity of the element of "rusticity" in our modern civilization. If it is not to degenerate into a refined savagery, concealed under the hypocrisy of the public intellectual conscience.

By "rusticity" M. Rosny understands a certain robust admission and a conscious clinging to the simple truths of nature, even in the social aims and thought products of the great modern world. The entured classes of our over-refined nations are in danger of losing all contact with such truths and all taste for them. If, indeed, they have not already lost them. Not that as all material riches come from the soil, so all the real value of culture comes from a sincere rusticity of moral character—otherwise our brilliant modern life would be a land this culture loses its true worth. If the public spirit or opinion disdains this binding link its erudition and its art are in vain; they have a creed themselves from that source of real vitality that alone can render sane the social sentiment.

M. Rosny is speaking to France, and is relating phenomena that occurred in the French civilization. Certainly there is no more seductive and exquisite quality of life than that which this nation has developed for the admiration of the world. At the same time, even the most ardent lovers of this people must acknowledge that nowhere in an equal degree, is there danger of a departure from this virile and "rusticity." The very superiority of the nation's erudition, its ever-long supplement of education, its somewhat disdainful urbanity, all militate against that moral "return to nature" that this twentieth century Jean-Jacques so pertinently advocates. I venture to say that to Anglo-American comes in contact for long with the Latin mind without being in some sort bewildered by a certain sinuousness of mentality, rendered even supple, some of the less-cultured classes. Everywhere there is a heredium imprint of the forms of intellectual refinement, that, fleeting and impalpable as they are, less complex intelligence, leave the latter aghast at its own naivete. So far, the national Anglo can mind has kept in touch with elemental things by that vast and compelling circumstance of national history, wherein this assemblage of psychologies was forced to conquer—and hence to refine—untamed. The greatness of America resides, perhaps, in her half-culture, in her characters still pioneer. For, as says M. Rosny, "a solidity, an honesty, could possible in the heart of a society that is modernized, not in that of a society that is a lie." And mediocrity here means that which does not seek to dazzle by excess of intellectual accomplishments, but at life means the preference for those appearances that are the result of an over-refinement. M. Rosny's romance is in some sort social history, wherein the author's scientific perspicuity in this examination of the tissues of society.

JULIE STERRETTE GAGEY.

Paris, September 1.

A Romance of the Tropics

IF you want to give yourself up to the spell of sheer romance with no shadow of probability or possibility, try a quiet hour with "The Golden Centipede," by Louise Gerard. The old and somewhat counter-worn device of one twin who is mistaken for the other, makes the hinge of the mystery. Tropic seas, luminous groves, rainbow-tinted flowers, strange, gaudy birds, gorgeous barbaric suits, naked dancing savages and weird barbaric music, all these are among the effective stage accessories.

The Golden Centipede is the curious symbolic talisman that binds the fantastic and fatty motif.

(Rand, McNally & Co., Publishers, New York. $1.25 net.)

Mr. W. D. Howells Publishes His Memories of Mark Twain

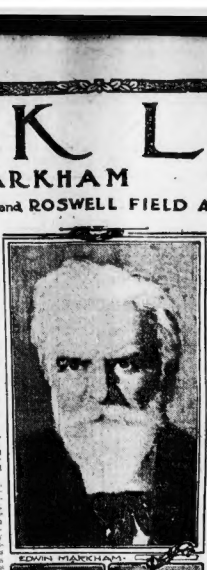

EDWIN MARKHAM ROSWELL FIELD JOHN VCHENEY

"MY MARK TWAIN" is the title given by Mr. William Dean Howells to his reminiscences of the great humorist, extending over a period of forty-five years, years that swept in the triumphs and the sorrows of both in full measure. The chapters consist of detached memories, such as might come to one musing beside the hearth, records of a few of the many impressions filed among the shadowy films of memory and waiting for some chance touch to develop them for a moment into the light and shade of life.

One reads the pages with eagerness, adding due to the intimacy of two men of genius, men who have each influenced the ideals of his time, and brought home to American life and letters at home and abroad.

Meeting in the first rise of their fame under the happy auspices of the old Atlantic Monthly circle, while yet the Concord color were in full volue and wingtime two men, out of the great Mississippi Valley, kept in close touch through all the vicissitudes of a busy career of international and metropolitan life. They often met or corresponded in order to discuss with each other the old questions of life, which here wounded down the ages since they were talked over on the plains of Troy.

Each man had a grip on the realities of life, a joy in the elemental and fundamental, a hatred of shams as well as an eye for the dramatic aspect of existence. Mr. Howells, while admitting a certain trying "Elizabethan" plainness and perversity of speech in the humorist, praises his dead friend's "essential fineness and simple quietness." He describes him in his home life as a loving husband and a tender father. He pictures him in his friendships as generous and trusting, first as loving an iron unforgiveness for betrayer of his friendship, dead or alive.

He finds Mark Twain an artist never deriving from cants, but always from life, with a natural artistry that will stand as long as truth stands. As a humorist Mark Twain he thinks will be remembered with the humorists of all time—with Cervantes and Swift—and always as having more of wise and tender humanity than any other of his class. He points out that Mark Twain never calls on us to laugh at the great or the fine thing. And he finds him the least conscious and "literary" of all the tribe of humorists, compared with a man like Heine, who is the most consciously and literary of all the tribe of laughter makers.

A biography gives not only the character of the man he is delineating, but also his own character. As a shadow in the afternoon sun falls farther than the figure that casts it, so the biographer projects his own sculpture beyond the man he is portraying. Interpreting Mark Twain, Mr. Howells unconsciously reveals in one who loves love and hates hate; himself, reveals his own habit of observing life, his own valuation of essentials, his own touchstone of sincerity, his own plummet of worth. Speaking of Mark Twain's valiant and victorious struggle to pay off the huge indebtedness of his firm, an indebtedness which he was not by law compelled to pay, Mr. Howells has the following noble paragraph. Although he is outlining Mark Twain's case at the Bar of Judgment, he is nevertheless unconsciously proclaiming his own character in Mark Twain. Mr. Howells unconsciously reveals—as one who loves love and hates hate:

"Clemens's behavior in this matter rendered to his fellowmen among the debtors of the whole earth, and especially in this nation, a respect in common with so little used to honor among its many thieves. He had behaved like Walter Scott, as millions rejoiced to know, who had not known how Walter Scott had behaved till they knew it in the Lockhart. No doubt it will be put to his credit in the books of the Recording Angel; but what the Judge of all the Earth will say of it at the Last Day there is no telling. I should not be surprised if He accounted it of less merit than some other things that Clemens did and was less than his abhorrence of the Spanish War, and the destruction of the South African republics, and our deceit of the Filipinos, and his hate of slavery, and his payment of his portion of our race's debt to the race of his servitude. I know how he was through college, and his support of himself and waiting for chance to come back to develop them for a moment into the light and shade of life.

One reads the pages with eagerness, adding due to the intimacy of two men of genius, men who have each influenced the ideals of his time, and brought home to American life and letters at home and abroad.

Meeting in the first rise of their fame under the happy auspices of the old Atlantic Monthly circle, while yet the Concord color were in full volue and wingtime two men, out of the great Mississippi Valley, kept in close touch through all the vicissitudes of a busy career of international and metropolitan life. They often met or corresponded in order to discuss with each other the old questions of life, which here wounded down the ages since they were talked over on the plains of Troy.

Each man had a grip on the realities of life, a joy in the elemental and fundamental, a hatred of shams as well as an eye for the dramatic aspect of existence. Mr. Howells, while admitting a certain trying "Elizabethan" plainness and perversity of speech in the humorist, praises his dead friend's "essential fineness and simple quietness." He describes him in his home life as a loving husband and a tender father. He pictures him in his friendships as generous and trusting, first as loving an iron unforgiveness for betrayer of his friendship, dead or alive.

He finds Mark Twain an artist never deriving from cants, but always from life, with a natural artistry that will stand as long as truth stands. As a humorist Mark Twain he thinks will be remembered with the humorists of all time—with Cervantes and Swift—and always as having more of wise and tender humanity than any other of his class. He points out that Mark Twain never calls on us to laugh at the great or the fine thing. And he finds him the least conscious and "literary" of all the tribe of humorists, compared with a man like Heine, who is the most consciously and literary of all the tribe of laughter makers.

A biography gives not only the character of the man he is delineating, but also his own character. As a shadow in the afternoon sun falls farther than the figure that casts it, so the biographer projects his own sculpture beyond the man he is portraying. Interpreting Mark Twain, Mr. Howells unconsciously reveals—as one who loves love and hates hate:

"Clemens's behavior in this matter rendered to his fellowmen among the debtors of the whole earth, and especially in this nation, a respect in common with so little used to honor among its many thieves. He had behaved like Walter Scott, as millions rejoiced to know, who had not known how Walter Scott had behaved till they knew it in the Lockhart. No doubt it will be put to his credit in the books of the Recording Angel; but what the Judge of all the Earth will say of it at the Last Day there is no telling. I should not be surprised if He accounted it of less merit than some other things that Clemens did and was less than his abhorrence of the Spanish War, and the destruction of the South African republics, and our deceit of the Filipinos, and his hate of slavery, and his payment of his portion of our race's debt to the race of his servitude. I know how he was through college, and his support of himself and waiting for chance to come back to develop them for a moment into the light and shade of life.

One reads the pages with eagerness, adding due to the intimacy of two men of genius, men who have each influenced the ideals of his time, and brought home to American life and letters at home and abroad.

Meeting in the first rise of their fame under the happy auspices of the old Atlantic Monthly circle, while yet the Concord color were in full volue and wingtime two men, out of the great Mississippi Valley, kept in close touch through all the vicissitudes of a busy career of international and metropolitan life. They often met or corresponded in order to discuss with each other the old questions of life, which here wounded down the ages since they were talked over on the plains of Troy.

Each man had a grip on the realities of life, a joy in the elemental and fundamental, a hatred of shams as well as an eye for the dramatic aspect of existence. Mr. Howells, while admitting a certain trying "Elizabethan" plainness and perversity of speech in the humorist, praises his dead friend's "essential fineness and simple quietness." He describes him in his home life as a loving husband and a tender father. He pictures him in his friendships as generous and trusting, first as loving an iron unforgiveness for betrayer of his friendship, dead or alive.

He finds Mark Twain an artist never deriving from cants, but always from life, with a natural artistry that will stand as long as truth stands. As a humorist Mark Twain he thinks will be remembered with the humorists of all time—with Cervantes and Swift—and always as having more of wise and tender humanity than any other of his class. He points out that Mark Twain never calls on us to laugh at the great or the fine thing. And he finds him the least conscious and "literary" of all the tribe of humorists, compared with a man like Heine, who is the most consciously and literary of all the tribe of laughter makers.

A biography gives not only the character of the man he is delineating, but also his own character. As a shadow in the afternoon sun falls farther than the figure that casts it, so the biographer projects his own sculpture beyond the man he is portraying. Interpreting Mark Twain, Mr. Howells unconsciously reveals—as one who loves love and hates hate:

(Harper & Brothers, Publishers, New York. $1.00 net.)

The Cry of the Congo

MORE than one thread of interest runs through Mr. H. de Vere Stacpoole's strong story, "The Beach of Falesa." There is a psychological study of the effect of an injury upon the brain, an injury that transforms for a time the character of a brutal man. There is a perfunctory bow to "interest," which one suspects to be thrown in simply as a concession to a clamorous public, and there is the terrible story of the rubber trade in Africa—that enormous and odious iniquity (still existing) that posterity will mail against our century with shame and shuddering.

The sweep into Africa, up the Congo and in through the mysterious continent into the equatorial country walled over by vultures, where the Pools of Silence lie smooth and shining and Treasonous over the lurking creatures that wait below the spring and drag their victims down, the written forest that grows up behind you an hour after you have been over it—all this considération when he brings the white man back down the factory. If you think so, you would be totally mistaken. The white men are everywhere—I have met them, apostate Catholics everywhere—in the Press, in Society, in the Church of the Roman Catholic Church in extinct bishops in Episcopalian and Presbyterian pulpits, in publicists and financiers—all nodding their heads in the light of the fire and all singing the Lord's Leonard at the top of their voices.

Duffield & Co., Publishers, New York. $1.50.)

A Bit of Pleasant Light Fiction

"CLEVER BETSY" is a captivating tale of New England village life, stirring incident and shade, like a small brook with urgent haste near the sea.

Betsy is a shrewd observer of events and human nature, and has a fine sense of various persons about her, and finally gets what one properly pleased, herself included.

Incidentally, the action is carried into the Yukon country and the gold fields—but does not intrude itself. There is pleasant love and humor all through the book, and the particularly enjoys the episode of the seven sisters with the bull.

E. M.

(Houghton Mifflin Co., Publishers, Boston. $1.25 net.)

WORK OF THE HEART

THAT the relative size of the insect a different animals depends name on the work the heart is called upon to perform that is, upon the rate at which the blood circulates through the tissues, is one of the facts recently discovered by science. The announcement of the discovery was made in a recent article in the Scientific Progress, discussing the significance of the pulse-rate in vertebrates. A brief abstract of the discovery is as follows:

"In fishes, where the heart has only to pump the blood to the gills, the heart is always small, averaging 0.06 per cent at the body weight. In the frog, the heart has duties it is still smaller, being only about 0.04 per cent of the body weight.

"On the other hand, in birds, more especially migratory species, the heart has very heavy work to perform and is consequently of great relative size, sometimes reaching as much as two cases 2.4 per cent of the body weight.

In consequences of these differences in the amount of work the heart has to exercise, the blood circulates at a rate proportional to that of the animal to which it belongs. The heart of a pigeon, e. g., weighs about the same that of a dog of the same weight, and is about equal to that of a salmon fifteen times as heavy as the pigeon. A thrush and a guinea pig of the same weight would be nearly identical in size.

MOVING PICTURES OF THE MIND

Science puts forth a new system of developing the perfect child by the aid of photography. It will show the progressive union of his little bones, and a wonderful machine will measure the accuracy, the "thinking cells" of the brain, enormously enlarged and all hard at work! See

TO-MORROW'S BOSTON SUNDAY AMERICAN

AERIAL PLANES FOR EVERYBODY!

The houseboat gyropter, the odd motor cycle flyer, which will jump over the highest building —if it works—the safe and sane tight wire school for fledgling bird men; latest attempts to bring the planes down to the masses. See

TO-MORROW'S BOSTON SUNDAY AMERICAN

A Romance of the Stage From Behind the Scenes

THE COUNTRY BOY

The Story of a Farmer's Son, a Show Girl and the Girl He Left Behind

Copyright, 1910, by American-Journal Examiner

SYNOPSIS.

HIRAM BELKNAP is the leading citizen of Fairview, a small village in New York State. He is a lawyer by profession, a banker, politician, and the only man in the village who owns an automobile. His heart is wrapped up in his daughter, Jane, a young girl of nineteen or twenty.

Tom Wilson, son of a widow, whose husband was a close friend of Belknap's, and Reginald Jenks, the lawyer's clerk and secretary, are rivals for the girl's love. Jane, however, will send away from the Belknap home, as he regards Jane as his own private property.

Tom and Jane, after the callers left her at the close of the first installment, are discussing Tom as education, and ask the advice of Mrs. Belknap, a young girl of nineteen or twenty.

Belknap tells of an offer to take Tom into his office, and Jane begs her own to accept.

The widow tells of Tom's ambition to go to New York, and the lawyer decides to let Tom go.

Tom has a talk with the lawyer, and tells him of his life in the village he has come to love, and his talents. He says that he has been offered $15 a week in the metropolis, and Belknap tells him that he is prepared to meet that salary for him. He says that whatever arrangement he may have had with his daughter, Jane, he will end, and the lawyer calls Jane so that she can have a talk with Tom.

In the talk with Jane Tom tells of his love for her, and argues that it is for her mutual benefit that he become he has no prospects. Tom recalls Jane's practical attitude, and Jane tells him that she is taking for his own good and that he is a fool with all of a fool's ideas, without the slightest knowledge of life.

CHAPTER VI.—(Continued.)

"RUB it in," he said irritably. "Rub it in good, while you're at it. I suppose you think you have the wisdom of Solomon."

"I have the intuitive knowledge which is born in every woman."

"Which means," he said, "that you have seen all there is to see, and know all there is to know."

"Tom!" The tears were in her eyes, but he refused to see them.

"All right," he said, "I'll admit everything you say; I'm no good, don't know a thing, haven't any right on earth. What you want me to do, tell me."

She fought back the tears with all of her woman's will.

"I want you to find yourself," she said, simply.

"Where?"

In the Crucible

"In the crucible of experience."

"Just what do you mean by that?"

She put her hands on his arm and women and try to learn to know yourself. Find out what it is you want, and then go get it."

He looked at her.

"I know what I want now—you," he said.

"And I know what I want—love and protection," she answered.

"Couldn't I give you both?"

"You haven't tried."

"What do you suppose I have been doing?"

"Only talking," she said, sadly. You can't know what it is to love. You've spent your whole life here in Fairview among the people of the village. You've never been anywhere."

"I've been to Buffalo." (This boastingly.)

"Oh," she commented. For two weeks." "That was long enough," he said sincerely.

She seated herself again, and looked up at him.

"It wouldn't matter if you were content to remain here," she said, "but you're not. Within you there is, and always has been, that desire to go to a large city, and, sooner or later, you will go. And what then? You've never seen real life. How do you know that you won't see some other girl that you will like better? Some girl prettier and more like, more suited, to your standards? And, if such a thing should happen, how much better it will be that you are free to choose; for that is the way I want you to feel—perfectly free as far as I am concerned."

"Don't worry about me," he said.

"I Can't Wait Long," She Said

"No, it isn't. Many men and women have ruined their lives by choosing before they really knew what they wanted. Besides, there's more than that to it. You have to have one, you must soon begin. You can't go through life just waiting for what luck will bring you. As for me, I'm a fool. I can't wait—long. Think it over, Tom."

Tom began to grow thoughtful. He realized, for the first time, that this girl, brought up, like himself, in a village, had put aside her life into the world and, in fact, that her judgment was broader and truer than his own. Besides, her two or three years' seniority, he might, with profit, sit at her feet and learn.

"You don't want me to go to New York?" he asked, after a pause.

"I think it will be best," she said.

"Soon?"

"As soon as possible."

"I see what you mean," he exclaimed, with sudden inspiration. "I've got to make good."

"You will, you must," she said, her face again radiant.

He seized himself by her side, and buried his face in his hands.

"I guess you're right, Jane," he said thoughtfully. "In fact, I know you're right. It's hard to face the truth sometimes, but when it is and you fall to the face and gets under the skin, a fellow has to admit it, even if it does hurt. There isn't much to me. I can see that now, but I've still got a chance, and I'm going to take it."

"That's the Way to Talk"

All smiles, Jane nestled closer to his side.

"That's the way I like to hear you talk," she said.

"How long will you give me?"

"Six months—a year," she cried.

"And then what?" he asked, rising to meet her.

"Then—if you're still of the same mind, come back."

"You're on," he exulted. "I'll see mother right away. She'll let me go—she said so this morning."

"Then you'll try?"

She could not conceal her happiness at the change in him.

"You bet I will," he declared. "And I'll show some of these people here what a fellow can do in a large city. Let's go and tell Dad and tell him the whole thing over with you."

"Will till I get my hat," laughed Jane, and she went waltzing through the door, standing only to waft her lover a goodby kiss as she disappeared.

CHAPTER VII.

Little Old New York

TOM'S fib of delight, which he was about to transfer to Belknap's desk, was interrupted by the appearance of that gentleman himself.

"Well," he demanded, as he faced the youth in amazement.

"I guess you were right about that," said Tom, with a smile.

"Yes," said Beknap, with a pleased glance in the direction his daughter had taken.

"Only in a way, though," explained Tom. "Jane has made a fine suggestion."

"What's that?" said Belknap, puzzled. *"I'm going to New York. If I make good within a year I'll come back and we'll be married."*

"If you make good!" asked Belknap, dubiously.

"I'll make good all right," promised Tom.

"Nothing would please me more," said Belknap.

"Then you approve?"

"I think it would be a very wise arrangement."

"Fine, how-dieer women are," said Tom. "Neither of us would have had sense enough to think of an idea like that; now we've got it."

"No," said Belknap, cubically. "The idea was much too big for us. When do you propose to start?"

"Tomorrow," said Tom.

"I presume you will accept the position with Mr. Kennedy?"

"It will do to start with. It will give me a chance to look around."

"Just so," said Belknap, smiling.

"I'll Not Fail," Said Tom

With a big picture hat surmounting her dark hair, her dress glowing with new hope and enthusiasm, Jane ran lightly into the room.

"I'm ready, Tom," she called.

"Goodbye, Mr. Belknap," said Tom, taking her arm. "I'll see you before the year is over."

"I'll believe you don't fail," warned Belknap.

"Don't worry; I'll never show up here as a failure."

And the car, which Jane had wheeled out of the garage, despite her father's objections, was rapidly overtaken and in another instant Tom and Jane, taking cab-fare with them, were whirling down the street.

In Fifth first street, and in many other streets within city of the White Light, flies ticket of "Rooms" were hanging out windows and boarding houses. Some of them are pretty bad, naturally, for a great deal more than eight dollars a week you may secure bed and board in the latter sort, and for the purpose of your young man's first a most star boarder.

For eight dollars you will have actors, show girls, struggling lawyers, unsuccessful authors and poets, ticket speculators (if the season is bad), men who have given up trying, and now and then a country boy, in the city with the intention of some day tramping it beneath the bells.

Out of a Strange Book

Tom Wilson drifted into one of these boarding house, when he made his grand entry into the great city and was assigned to a desk in a room occupied by his father's friend, Jim Kennedy.

His duties there were at first, but one can get used to anything in New York.

He did like the free and easy manner of Kennedy, and was pleased to see him, were people out of a strange book, and he loved to hear the talk of the theatre that ran around the table, between bickerings with Miss Clarmon, the landlady.

And, perhaps, more than anything else he liked Amy Le Roy, a slim, utter-dressed show girl, who was far prettier than the average, and discovered in her a childish simplicity of conduct and a surpassing interest in anything she did not understand at first glance.

But let us not get ahead of our tale. Tom had written Jane that he would not feel interest in Tom's welfare, so keen as to interest that he would write her every morning because he had seen him once more, and Jane, in her answer, told him to be brave with a show girl.

"No chance of that," said Tom, confidently.

But if you do?"

Don't worry; I'll never show up here as a failure."

And the car, which Jane had wheeled out of the garage, despite her father's objections, was rapidly overtaken and in another instant Tom and Jane, taking cab-fare with them, were whirling down the street.

In Fifth first street, and in many other streets within city of the White Light, flies ticket of "Rooms" were hanging out windows and boarding houses. Some of them are pretty bad, naturally, for a great deal more than eight dollars a week you may secure bed and board in the latter sort, and for the purpose of your young man's first a most star boarder.

For eight dollars you will have actors, show girls, struggling lawyers, unsuccessful authors and poets, men who have given up trying, and now and then a country boy, in the city with the intention of some day tramping it beneath the bells.

Out of a Strange Book

Tom Wilson drifted into one of these boarding house, when he made his grand entry into the great city and was assigned to a desk in a room occupied by his father's friend, Jim Kennedy.

His duties there were at first, but one can get used to anything in New York.

He did like the free and easy manner of Kennedy, was pleased to see him, were people out of a strange book, and he loved

(To Be Continued in Sunday's Boston American.)

FOUND! THE TOMB OF HELEN

Where the most beautiful woman in the world was laid to rest at last with her husband, Menelaus, after her flight with Paris and the long Trojan war. See

TO-MORROW'S BOSTON SUNDAY AMERICAN

UNIVERSITY EXTENSION COURSES IN BOSTON

INCLUDING

THE LOWELL COLLEGIATE COURSES

BEGINNING OCTOBER 3 AND 4, 1910

EVENING COURSES

English Literature and Composition—Professor Charles T. Copeland, Harvard University, Monday and Wednesday at 8.

Electricity, Experimental and Applied—Mr. Wm. H. Timbie, Mr. Arthur E. Kennelly, of the Institute of Technology, Tuesday and Thursday at 8.

Economics—Professor Metcalf of Tufts College, Monday and Wednesday at 8.

Psychology—Professor Ketzs of Harvard University, Monday and Wednesday at 8.

AFTERNOON COURSES

In English, German, French, Natural Science, History, Ancient and Mediaeval Art.

These courses all count for the degree of Associate in Arts.

For circulars and application blanks, write, enclosing postal stamped envelope, to

COMMISSION OF EXTENSION COURSES,
10 University Hall, Cambridge, Mass.

The State Commission on Cost of Living

Finds that the cost of necessaries has gone

UP

The cost of one necessary, however, has gone

DOWN

Sound Life Insurance is Cheaper and Better Than Ever Before

The BEST of Sound Life Insurance for the business man, the wage earner and his family and the capitalist, in a Home Company

John Hancock
MUTUAL
LIFE INSURANCE COMPANY
OF BOSTON MASSACHUSETTS

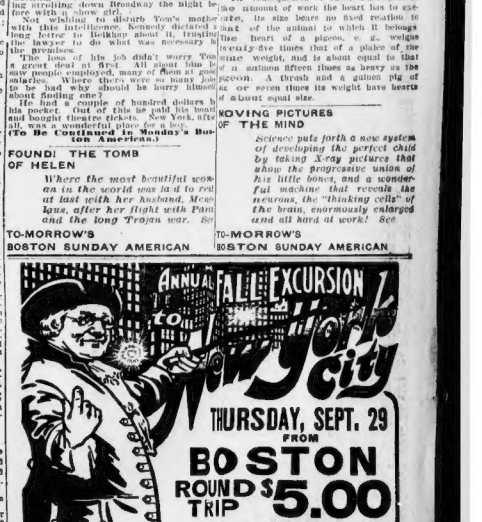
ANNUAL FALL EXCURSION
TO
New York City
THURSDAY, SEPT. 29
FROM
BOSTON
ROUND TRIP $5.00
Including Grand Scenic Trip
DOWN THE HUDSON
By Daylight or Searchlight
THE POPULAR AND FAVORED TOUR
OF THE YEAR, VIA THE FAMOUS
DEERFIELD VALLEY ROUTE
Through the most fascinating scenery in the fall, including a charming ride of many miles up the beautiful Connecticut River, through the famous Hoosac Tunnel and its picturesque mountain scenery beyond.
SOLID VESTIBULE SPECIAL TRAIN
Modern gas lighted cars, high back comfortable seats, perfect ventilation, large observation windows, insuring every possible comfort and convenience.
NORTH STATION AT 8.45 A.M.
Luncheon en route at Greenfield, Mass.
THE STEAMER TRIP (BY DAY OR NIGHT)
Is one of the most interesting and glorious trips by day or night to be found anywhere in the country. Every mile full of historical and pleasure. Night—Lv. steamers leave Troy 7.30 P.M. and about 8 P.M. arriving in New York City at 7 A.M. Boston and about 8 P.M. arriving in New York City at 7 A.M. Boston room tickets at office, 5 Scollay Square. Day—Line Steamers leave Albany at 8.30 A.M. arriving in New York City about 6.00 P.M.
BOSTON AND MAINE RAILROAD
RETURNING
for Boston, via Fall River Line.
Stop-Over Privilege, will be granted on the journey of Excursion Tickets, at Troy, Albany, Hudson, Catskill, Poughkeepsie, New York City (Grand Central Station), Worcester, Springfield, Northampton, Greenfield, Fitchburg, Boston, and Ticket Office, North Station, Boston.
See Handbills for All Details.
C. H. BURT, Gen. Pass. Agt.

The Family Upstairs—Mr. Dingbat Puts the Indian Sign on 'Em

By Herriman

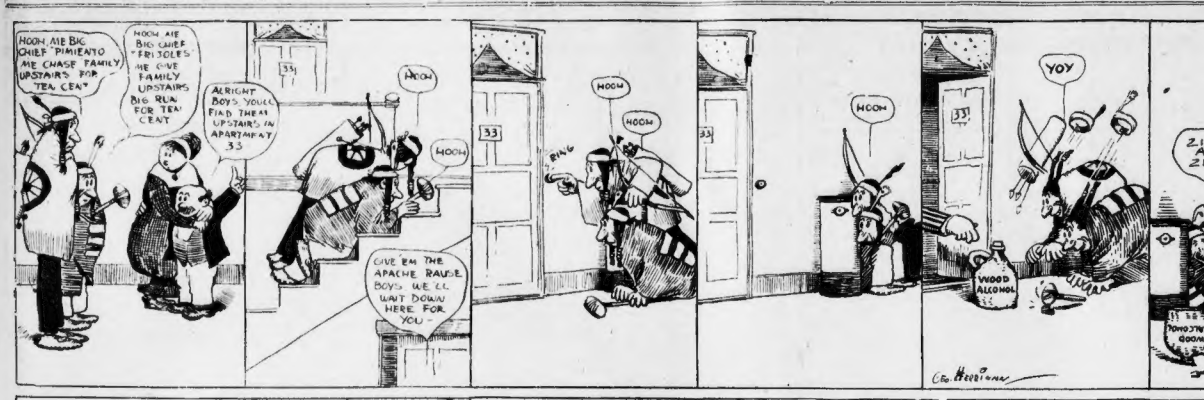
HOOM, AIN BIG CHIEF PIMIENTO AIN CHASE FAMILY UPSTAIRS FOR TEA CEAT
HOOM AIN BIG CHIEF FRIJOLES AIN CHASE FAMILY UPSTAIRS BIG RUN FOR TEA CEAT
ALRIGHT BOYS YOU'LL FIAD THEM UPSTAIRS IN APARTMENT 33
HOOM
HOOM
HOOM
PING
GIVE EM THE APACHE RAUSE BOYS, WE'LL WAIT DOWN HERE FOR YOU
HOOM
YOY
WOOD ALCOHOL
212 AH 21L
?
THE MOON IS A FINE EXAMPLE OF RACE-SUICIDE.
FEAR NOTHING KITTENS MOTHER IS NIGH

NOTES OF POLITICAL DOINGS

CALENDAR.

TO-DAY, and every day before 3 p. m.—Leave a note at the BOSTON AMERICAN office, addressed to "Political Editor," telling where your rallies are to be held the following day.

TO-DAY—Registration of voters at Old Court House, rear of City Hall, 9 a. m. to 12 m.

TO-NIGHT—Rallies. Rallies. More rallies.

NEXT TUESDAY—Joint primaries in all cities and towns which have adopted the Lucc caucus act. Caucuses of all parties in Suffolk County. Democratic caucuses in all cities and towns.

NEXT WEDNESDAY—Republican caucuses in cities and towns outside Suffolk County which have not adopted the Lucc caucus act.

OCTOBER 6—Democratic convention in Faneuil Hall. Republican convention in Tremont Temple.

OCTOBER 10—Registration for State election ends at 10 p. m.

NOVEMBER 8—State election.

* * *

Be patient. Primaries Tuesday.

* * *

The O'Meara vote in Ward 11 will be worth studying.

Sherman L. Whipple doesn't want to be Attorney General—yet. Jim Swift of Fall River seems to have it easy.

* * *

Nasty little spat over District Attorney Higgins's name being dropped from the Republican State convention delegation in his district. Higgins has been incumbent more than once for Governor.

* * *

Chris McCaffrey has declared in favor of Billy Murray in the Ninth District. Oh, you Health Commissionership!

* * *

A paper bearing the roll-call records of the district's three Representatives in the present House has been circulated in Ward 24, Dorchester. Because the paper shows Sam Mildram's record to be better than those of his colleagues, rumor had it that Mildram prepared the circular. Leonard Martin, Harry Atwood's campaign manager, settles the matter by saying that Atwood fostered the circular.

* * *

Talk about Ajax defying the lightning! Representative David H. Shaw breaks precedents in the house Congressman Keliher, to-night to tell about his candidacy for Keliher's seat. Shaw speaks to-morrow morning at Hibernian Hall, Ward 5; to-morrow afternoon at Hancock Hall, Ward 4; City Square Outing Club, Ward 5; Somerset Club, Ward 4. Whirlwind tour of the district on Monday night.

* * *

Well, what do you know about this?

Jim Doyle, about whom Jim Curley said so many kind things last year, is going to speak for Curley to-night. He will speak at all the Curley rallies: A. O. H. Hall, Mattapan square. A street and Broadway, B and Broadway, C and Broadway, D and Broadway, E and Broadway, F and Broadway, I and Broadway.

* * *

Former Councilman James A. Hart, candidate for one of the Republican nominations for the House in Ward 24, is wearing a nice, new gold watch. The neighbors gave it to him as a mark of appreciation of his efforts for the district.

* * *

J. Frank Scannell, another Republican candidate for a House nomination in Ward 24, held evening at new Parish, but he's receiving all sorts of assurances of support next Tuesday.

* * *

William H. Sullivan, candidate for a Democratic nomination for the House in Ward 19, is making the Civil Service Commission an issue in his campaign. He promises to present, if elected, a bill taking away from the Civil Service Commission's power over appointments by the Mayor. He also urges that judges be elected instead of appointed.

* * *

Interesting sight at the Bellevue: Tom Riley and Theo Cuneo, rival candidates for second place on the Democratic State ticket, had lunch together.

Political Advertisement. Political Advertisement.

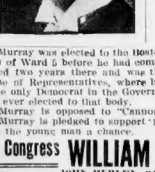

MURRAY

Send Him to Congress!

William F. Murray, candidate for Congress in the Ninth District, was born in East Boston 29 years ago. He first came into prominence at the time of the Spanish War, when he served in the Signal Corps of the United States Army.

Murray was mustered out as corporal at the close of the war, returned to the Boston Latin School and graduated in 1908. He is also a graduate of Harvard College and the Harvard Law School.

Murray was elected to the Boston Common Council by the Democrats of Ward 5 before he had completed his course at Harvard. He served two years there and was then promoted to the Massachusetts House of Representatives, where he served two years. Today Murray is the only Democrat in the Governor's Council. He is the youngest man ever elected to that body.

Murray is opposed to "Cannonism" in Congress.

Murray is pledged to support progressive measures in Congress.

Give the young man a chance.

For Congress WILLIAM F. MURRAY X

JOHN HURLEY, 27 Monument Ave., Charlestown.

C. A. HALL BUYS HOTEL NAVARRE

The Hotel Navarre, a five-story brick structure, covering 11,700 square feet of land, and assessed on a total valuation of $190,500, at Nos. 451-461 Columbus ave., corner of Berwick Park, South End, has been sold by William A. Miller to Charles A. Hall. The land is rated for $70,600.

Isaac Heller has sold to Albert M. Chandler the property at Nos. 1,462-1,466 Washington street, extending through to Mystic street, South End, comprising a three and one-half story brick building on Washington street and a five-story brick building on Mystic street and 4,450 square feet of land; all assessed for $22,800, of which $10,500 is on the land.

Another South End property sold is that purchased by Abram Lefe from Hattie Cook at No. 22 Davis street, near Harrison avenue, consisting of a three and one-half story brick front brick house and 1,584 square feet of land, assessed for $5,000, on behalf of which $2,900 is on the land.

Washington B. Thomas has purchased from the owners of No. 282 Marlboro street, the residence property at No. 282 Marlboro street, corner of Fairfield street, Back Bay, a four-story, octagon-front, brick house and 2,877 square feet of land, all assessed for $40,000, of which $18,700 is on the land.

In Roxbury Jeremiah M. Evans has sold two properties to Kirkor H. Gulesian, the one a Mark street, near Seaver, comprising a two-family wooden dwelling house and 2,000 square feet of land, assessed for $6,500, which $1,000 is on the land, and the other is at Nos. 122-124 Pau street, near Seaver street, consisting of a three-family wooden dwelling house and 2,935 square feet of land, assessed on a total valuation of $11,900, of which $1,500 is on the land.

In Dorchester the double brick house and 6,150 square feet of land at Nos. 90-92 Lawrence avenue, near Bowdoin street, have been sold by Louis Cane to Katherine T. Hatcher. This estate is assessed for $10,800, of which $1,800 is on the land.

In the same suburb the frame dwelling and 4,740 square feet of land at No. 30 Elden street, corner of Rossiter street, have been purchased by Michael O'Neil of the same suburb from Katherine A. Hurd. The property is rated for a total of $5,100, of which $1,600 is on the land.

The Jacob Foster estate has sold to Genevieve Simmons the frame house and 14,000 square feet of land at Nos. 18-20 Parkman street, near Dorchester avenue, Dorchester, for $1,000, of which $2,000 is on the land.

BOSTON CURB MARKET.

Range of prices from 10 a. m. to 12 m.

Stocks	High.	Low.	Last.
Amal. Nevada	14⅛	14	14
Arizona Commercial	4 15-16	4 15-16	4 15-16
Arizona Mines	5⅞	5⅞	5⅞
Arizona Cananea	4 13-16	4 13-16	4 13-16
Bay State-Gas	35⅛	35⅛	34⅝
Boston Ely	1⅝	1⅝	1⅝
Boston Con.	5⅛	5⅛	5⅛
Cactus	1 15-16	1⅞	1⅞
Calaveras	10⅜	10⅜	10⅜
Chemung	42c	42c	42c
Chief	1⅜	1⅜	1⅜
Cobalt	1⅞	1⅞	1⅞
Cobalt Central	64c	64c	64c
Cobalt Ark.	1⅛	1 1-16	1 1-16
Davis-Daly	2 1-16	2 1-16	2 1-16
Dennis Standard	10¼	10¼	10¼
Ely Central	50c	50c	50c
Ely Rose	3⅞	3⅞	3⅞
First Nat'l	3 11-16	3 11-16	3 11-16
Goldfield Con.	8⅝	8⅝	8⅝
Inspiration	8	8	8
Ken Con.	18¾	19¼	18¾
La Rose	3⅝	3 13-16	3 13-16
Majestic	45c	35c	45c
Maryatt	52c	51c	52c
Mason Valley	9	9	9
Mexican Metals	3⅞	3⅝	3⅞
Nat'l Razor	7	7	7
Nevada Douglas	2 3-16	2⅛	2 3-16
Nevada Utah	77c	70c	77c
Ohio	1⅞	1⅞	1⅞
Oneco	2 5-16	2⅛	2 5-16
Raven	40c	40c	40c
Rawhide Min.	74c	70c	74c
Rawhide Coal	10¾c	10¾c	10¾c
Ray Central	2⅜	2 1-16	2⅛
R. I. Coal	8⅞	8¾	8⅞
South Lake	8½	8¼	8½
Tonopah	9⅞	9¾	9⅞
Toulumne	4¼	3¾	3¾
Utah-Apex	4⅜	4⅛	4⅜
Yukon	3⅝	3⅜	3⅜

Immediate Relief FROM

Eczema

AND

All Skin Disorders

Murray's Lotion immediately relieves itching and soreness on any portion of the human body. It reduces swellings, heals abrasions, eradicates boils, pimples and blotches. For running sores, open cuts, incipient or malignant carbuncles it has no equal in medicinal practice. Its antiseptic action prevents blood poison by destroying germ life and restoring the tissues to normal action.

The Popular Home Remedy

For Salt Rheum, Tetter, Skin Diseases, Insect Bites, Sunburn and Poison Ivy,

a few applications used according to the simple directions given on each bottle will convince you that the best remedy is

MURRAY'S LOTION

A quick

AT ALL DRUGGISTS 25° AND 50° SIZES

TO-DAY'S STOCK MARKETS

STOCK MARKET HAS A SLUMP

NEW YORK, Sept. 24—Irregularity in prices with a few of the Saddlard issues showing slight declines marked the opening of the stock market to-day. Trading at certain periods was almost at a standstill. Extreme dullness not anything but a cheerful tone prevailed throughout the first hour of trading.

A slight gain over the close was scored in Reading, American Telegraph and Telephone and a few other issues. American Telephone, however, was the only stock to retain its advance. A large percentage of the stocks dealt in showed fractional losses of from ⅛ to ⅜ of a point. Union Pacific and Southern Pacific opened unchanged to practically. Those stocks, however, were prominent features in the slight trading that was indulged in. Throughout the market to-day there appeared strong evidence of covering by traders by way of evening up their books over the week end. The selling throughout was a scattered variety with every evidence of dullness.

The London market closed practically unchanged. American shares were heavy. Trading was dull throughout with the exception of Chino copper stocks which were very active.

After the Curb trading was moderately active with prices steady. Chino Copper was a feature of to-day's trading with a gain of ¾ of a point.

NEW YORK STOCKS.

RAILROADS.

	High.	Low.	Last.
Atch. T. & S. F.	98⅜	98⅛	98⅛
Atch. T. & S. F. pf.	100½	100½	100½
Balt. & Ohio	104½	104½	104½
Brooklyn Rapid T.	73¾	73¾	73¾
Can. & Ohio	51½	50½	50½
Can. Pac.	251	250	250
Chi. M. & St. P.	131⅜	130⅜	130⅜
Chicago Gt. Western	21⅜	21	21
Chi. Northern pf.	141	141	141
Del. & Hudson	174½	174½	174½
Del. Lack. & W.	511	511	511
Den. & Rio Grande	31½	31	30⅞
Den. & Rio Grande pf.	80½	80	80
Erie	31⅜	31	31
Erie 1st pf.	51⅜	51	51
Erie 2d pf.	41⅜	41	41
Great Northern pf.	132½	132½	132½
Illinois Central	142	142	142
Interborough	31⅜	31	30⅞
Interborough pf.	80½	80	80
Kansas City Southern	28⅜	28	28
Kansas City Southern pf.	64	64	64
Louisville & Nashville	142½	142½	142½
Minn. & St. L.	38⅜	38⅜	38⅜
M., K. & T.	31⅜	31⅜	31⅜
M., K. & T. pf.	61⅜	61⅜	61⅜
Missouri Pacific	57⅜	57⅜	57⅜
N. Y. C. & Hudson	112½	112½	112½
N. Y., O. & W.	34⅜	34⅜	34⅜
Northern Pacific	128⅛	128⅛	128⅛
Pennsylvania	124⅜	124⅜	124⅜
Reading	169⅜	169⅜	169⅜
Reading 1st pref.	50½	50½	50½
Reading 2d pref.	39½	39½	39½
Southern Pacific	103⅞	103⅞	103⅞
Texas & Pacific	30½	30½	30½
Texas Pacific	185⅝	185⅝	185⅝
Union Pacific	91⅜	91	91
Union Pacific pf.	91⅜	91	91
Wabash	14⅜	14⅜	14⅜
W. & L. Erie	37⅜	37⅜	37⅜
Wisconsin Cent.	34⅜	34⅜	34⅜
Wisconsin Cent. 2d pf.	61⅜	61⅜	61⅜

INDUSTRIALS AND MISCELLANEOUS.

Amal. Copper	61⅜	61⅜	61⅜
Am. Cotton Oil	54⅜	54⅜	54⅜
Amer. Sm. & R.	65⅜	65⅜	65⅜
Amer. Sm. & R. pf.	115⅜	115⅜	115⅜
Anaconda Cop.	36⅜	36⅜	36⅜
Am. Car & Fdy.	30	30	30
Am. Ice Sec.	20⅜	20⅜	20⅜
Am. Smelting	72	72	72
Am. Smelting pf.	104	104	104
Am. Sugar	111⅜	111⅜	111⅜
Am. Tel. & Tel.	129⅜	129⅜	129⅜
Am. Tobacco pf.	96	96	96
Anaconda Cop.	36⅜	36⅜	36⅜
Atlantic Coast Line	120	120	120
Baltimore & Ohio	104½	104½	104½
Brooklyn Rapid T.	73¾	73¾	73¾
Can. Pac.	251	250	250
Central Leather	30⅜	30⅜	30⅜
Central Leather pf.	97⅜	97⅜	97⅜
Chesapeake & Ohio	51½	50½	50½
Colo. Fuel & Iron	39⅜	39⅜	39⅜
Colo. Southern	31⅜	31	31
Colo. Southern 1st pf.	51⅜	51	51
Colo. Southern 2d pf.	41⅜	41	41
Consolidated Gas	141	141	141
Corn Products	14⅜	14⅜	14⅜
Distillers' Sec.	29⅜	29⅜	29⅜
Gen. Electric	177	176	176
Great Northern ore	42⅜	42⅜	42⅜
Int. Harvester	124	124	124
Int. Harvester pf.	109⅜	109	109
Int. Metropolitan	10⅜	10⅜	10⅜
Int. Metropolitan pf.	45⅜	45⅜	45⅜
Int. Paper	13⅜	13⅜	13⅜
Int. Paper pf.	70	70	70
Hancock	20	20	20
Illinois	141⅜	141⅜	141⅜
Ice Securities	29⅜	29⅜	29⅜
Lake Erie & West.	17⅜	17⅜	17⅜
Lake Erie & West. pf.	51⅜	51⅜	51⅜
Lehigh Valley	144⅜	144⅜	144⅜
Nat. Biscuit	131⅜	131⅜	131⅜
Nat. Biscuit pf.	131⅜	131⅜	131⅜
National Lead	69⅜	69⅜	69⅜
National Lead pf.	122⅜	122⅜	122⅜
New York Air Brake	140⅜	140⅜	140⅜
North American	76⅜	76⅜	76⅜
Pacific Mail	30⅜	30⅜	30⅜
People's Gas	113⅜	113⅜	113⅜
Pittsburg Coal	40⅜	39	40
Pittsburg Coal pf.	102⅜	102	102
Pressed Steel Car	38⅜	38⅜	38⅜
Pullman Co.	174	174	174
Ry. Steel Spring	38⅜	38⅜	38⅜
Ry. Steel Spring pf.	102⅜	102⅜	102⅜
Republic I. & S.	38⅜	38⅜	38⅜
Republic I. & S. pf.	102⅜	102⅜	102⅜
Sloss-Sheffield	70⅜	70⅜	70⅜
Sloss-Sheffield pf.	114⅜	114⅜	114⅜
Southern Ry.	29⅜	29⅜	29⅜
Southern Ry. pf.	70⅜	70⅜	70⅜
Tenn. Coal & Iron	70⅜	70⅜	70⅜
U. S. Rubber	30⅜	30⅜	30⅜
U. S. Rubber 1st pf.	107⅜	107⅜	107⅜
U. S. Steel	87⅜	87⅜	87⅜
U. S. Steel pf.	131⅜	131⅜	131⅜
Va.-Car. Chem.	61⅜	61⅜	61⅜
Va.-Car. Chem. pf.	114⅜	114⅜	114⅜
Western Union	70⅜	70⅜	70⅜
Wheeling & L. E.	17⅜	17⅜	17⅜
Wheeling & L. E. 2d pf.	30⅜	30⅜	30⅜

SUFFOLK A. O. H. MEETING.

The regular quarterly meeting of Suffolk County Board, A. O. H., will be held tomorrow afternoon in A. O. H. Hall, Havre street, East Boston.

MOVING PICTURES OF THE MIND

Science puts forth a new system of developing the perfect child by taking X-ray pictures that show the progressive union of his little bones, and a wonderful machine that reveals the neurons, the "thinking cells" of the brain, enormously enlarged and all hard at work? See

TO-MORROW'S BOSTON SUNDAY AMERICAN

Massachusetts Coal & Power Company

Public Notice

The general offices of this company will be moved on and after the first of October to their Mines at West Mansfield, in close proximity to what is known as the Harden Shaft.

EDWARD SLADE, W. BOURKE KENNEDY, President. Secretary.

FREDERIC TUDOR, Vice-President.

Boston, Mass., September 23, 1910

BOSTON STOCKS.

RAILROADS.

	High.	Low.	Last.
Fitchburg pf.	125⅞	125⅞	125⅞
N. Y., N. H. & H.	153	153	153
West End ctfs.	1.00	95c	95c

BONDS.

Am. Tel. & Tel. 4s	89¾	89¾	89¾
Western Tel. & Tel. 5s	95	95	95

MINING STOCKS.

Arizona Commercial	16⅛	16⅛	
Calumet & Arizona	87½	87	87
Copper Range	65½	65½	65½
Daly-West	3	3	
Granby	30	30	
Greene-Cananea	42	42	
Isle Royale	27	27	
Nevada Con.	19¾	19¾	
North Butte	26⅞	25⅞	25⅞
North Lake	1	1	
Shannon	10	8⅝	10
Superior	40	40	40
Tamarack	59¼	58	58
Utah Con.	22½	22½	23

LAND COMPANIES.

East Boston	8⅝		

TELEPHONES.

American	127½	127½	127½
Western	16	16	

ELECTRIC COMPANIES.

Edison Electric	257	257	257
Georgia Ry. & Elec.	111½	111½	111½
Mass. Electric	19¾	19¾	19¾

MISCELLANEOUS.

Mass. Gas	83⅝	83⅝	83⅝
The Pullman Co.	161	161	161
Torbington	16	16	
United Fruit	130½	130⅜	130⅜
United Shoe Mach.	50¼	50¼	50¼

UNLISTED SECURITIES.

Amalgamated	61⅛		61⅛
Am. Agri. Chem.	42⅝	42⅝	42⅝
Am. Agri. Chem. pref.	104	104	104
Am. Woolen pref.	103⅝	103	103
Dominion	101	101	101
Boston & Corbin	13⅝	13⅝	
Hancock	20	20	
Hedley	14¼	14¼	
Isle Royale	29⅞	29⅝	29⅝
Lake Copper	17⅞	17⅞	18
Keweenaw	3⅞	3⅞	
North Lake	1	1	
Rio Consolidated	18⅛	18⅛	18⅛
Tri-Bullion	101⅛	101⅛	101⅛
U. S. Coal & Oil	40⅞	39	40
U. S. Coal & Oil 6s	102	102	102
U. S. Smelting	38⅝	38⅝	38⅝

Theatres.

B. F. KEITH'S THEATRE
AIRSHIP on the Stage
SHERMAN'S ENCHANTMENT, MARSHALL P. WILDER, R.H.FOHLANS
GRAHAME - WHITE
AT SQUANTUM
TO-MORROW AFT.

HOLLIS TO-NIGHT 8:15 Mats. Wed. & Sat., 2:15
Charles Frohman Presents
Love Among The Lions
By the author of "The Fortune Hunter."
With A. E. MATTHEWS
NOTICE! This attraction will not be presented in any other city in New England.
CHARLES FROHMAN, RICH & HARRIS.

MAJESTIC Eves. 8. Thurs. and Sat. Mats. 2.
THOS. A. WISE
IN **A GENTLEMAN FROM MISSISSIPPI**

SHUBERT SATURDAY MAT. at 2.00
FRITZI SCHEFF
With a Notable Cast in **THE MIKADO**

GRAND OPERA HOUSE Polly of the Circus
Next Week—THE SMART SET
Eves. 8: 20c, 25c, 50c, 75c. Mats. 1500 at 25c

GLOBE TO-NIGHT MATINEE SAT.
DOUGLAS FAIRBANKS in THE CUB

WALDRON'S CASINO
IRWIN'S BIG SHOW BURLESQUERS
Smoking Allowed

HOWARD Daisy Harcourt and Hallickers. Always something doing—from 1 till 11. SMOKING ALLOWED

COLUMBIA Daily Mats—Smoking
Billy Watson and Beauty Beef Trust

GAIETY WASHINGTON ST. NEAR BOYLSTON.
ROBINSON'S CRUSOE GIRLS.
Daily at 2:15 and 8 P. M. Tel. Ox. 35.

HUB THEATRE VAUDEVILLE MOVING PICTURES 10c

Theatres.

BOSTON TO-NIGHT at 8
MATINEE TODAY AT 2
Prices 25c, 50c, This $1.00, $1.50
THE ROUND UP
NOTICE!—This attraction will not be presented in any other city in New England.
Chas. Frohman & William Harris.

PARK Last 3 Times.
Today 2:15. Tonight 8:15.
The CLIMAX Courted by Music
Charles Frohman Presents
MON. SEPT. 26 **Marie Doro** in **Electricity**
By William Gillette
Notice This attraction will not be presented in any other city in New England. Charles Frohman, Rich & Harris.

TREMONT TO-DAY AT 2
EVERY EVENING AT 8.
YOUR FAVORITE PAPER SAYS
SEE
THE FORTUNE HUNTER
WITH JOHN BARRYMORE.

BOSTON OPERA HOUSE
Mats. Wed. & Sat.
ABORN'S Spectacular Production of
THE BOHEMIAN GIRL
SEATS ON SALE at Opera House and 120 Tremont St. Eves. 25c to $1.50. Pop. price Wed. Mat., 25c to $1.00.

COLONIAL Overture 7:50 Curtain 8 Sharp
Charles Frohman Presents
the Pantomimic Success.
THIS ARABIAN NIGHT
Mats. Today and Wed. at 2
NOTICE—This attraction will not be presented in any other city in New England.
Charles Frohman & William Harris.

CASTLE SQ. Daily at 2 and 8 Tel. Tremont 5
The John Craig Stock Company in Last 2 Performances of the
BELLS OF HASLEMERE
Prices 15c, 25c, 50c, 75c
Down-Town Ticket Office, 15 Winter St.
Next Week—When Knights Were Bold
Sunday Evening—St. Cecilia Hour Concert.

Amusements.

AUTOMOBILES FOR HIRE

BY THE HOUR, day or month. Pierce Arrows, Packards, Peerless and Locomobiles, 7 and 9 passenger, touring cars and limousines; cyclede by city car; we have the largest number of cars and the best in the city and the lowest rates; also touring and limousine trips; save money by ordering cars from us direct. Telephone and write SKINNER CO., No. 719 Cleveland ave.

DEEP SEA FISHING

KING PHILIP

$400.00 in GOLD PRIZES

Steamer King Philip, Captain Dixon, Leaves Commercial Wharf (foot of North Sq.) Boston, Tues. Thurs. and Sat. at 8 a. m. Fare $1.00. Return about 4 p. m.

Amusements.

PLAY BALL!
Monday at Three
CHICAGO
Columbus Ave. Grounds.

FOR THE FISHING GROUNDS

$400.00 IN GOLD PRIZES

The fast steamer Satellite, Capt. Scranton, leaves north side Central Wharf Sunday, Sept. 25, at 9 a. m. Fare $1. Lunch, bait and chowder free. Head accommodations for ladies. Can be chartered. Tel. 1885-2 Rich.

FISH and LOBSTER DINNERS
KIMBALL'S HOTEL, Cohasset
Right on the ocean—ten minutes' run from Nantasket. Is via Jerusalem Road.
AUTOMOBILE PARTIES ACCOMMODATED
Take Green Hill electric car at Nantasket Junction connects. Tel. 71301 Cohasset.

Tours and Travels.

JOY LINE
BOSTON VIA RAIL $2.40 AND BOAT **NEW YORK**
New York via Troy and Boat, $2.25
Modern Steel Screw Steamships
GEORGIA AND TENNESSEE.
Daily except Sunday.
Between Providence and Pier 19, East River, New York.
Through Tickets and Staterooms. Offices Square, Boston, 3.30 P. M., and train from Providence Station, Eddy street, 5 P. M.
Providence Line introduced
NEW MANAGEMENT, IMPROVED SERVICE
City Ticket Office, 214 Washington st., Boston.

BOSTON TO NEW YORK $2.25
By Trolley and Boat
Special through car leaves Post Office Square Daily and Sunday at 3 P. M.
Tickets and information at Pass. Dept., O. C. St. Ry Co., 308 Washington St
To Providence or Fall River 75c

COLONIAL LINE
Via Rail and Boat
$2.65 BOSTON to NEW YORK
(Week Days and Sundays)
Ticket Office 230 Washington Street, Boston.
Phone Fort Hill 3788

AMERICAN WANT "ADS" BRING QUICK RESULTS

GOOD THINGS TO EAT

The supply of fancy Northern creamery butter coming into the Boston market has been in excess of the demand for several weeks, but the dealers have kept the price up by storing large quantities in cold refrigerator warehouses. The result has been that enormous quantities are now in storage, and the price has reached the breaking point. During the past week the wholesale price fell off from thirty-four cents to thirty-one cents, and a further drop is expected if the receipts continue large. Those with large supplies on hand hope to bolster up the market and keep the price up, but so much capital is required that their efforts in that direction have proved futile for the past week. The Western operators seem to have the situation better in hand, for Western butter sells for about the same as last week and prevailed a week ago. There has been no change in the retail price, but one will be if the wholesale market does not stiffen up in a day or two.

Notwithstanding the large receipts of nearby eggs, the price has remained stationary at forty-five cents a dozen in the Boston retail markets. The best case eggs sell for about ten cents a dozen cheaper.

The Boston fruit stands are offering grapes in a wonderful variety. Only an expert could name half of the varieties that are coming into the market from California, Colorado, Delaware, New Jersey, New York and other New England States. To say nothing of the imported grapes. The prices of fruit vary with the varies little or nothing from the prices prevalent a year ago. Fine Concords sell for five cents per small basket and Delawares for twenty cents.

FULTON DEBATING SOCIETY ELECTS

The Fulton Debating Society of Boston College has elected these officers for the coming term: President, Thomas A. Flynn, '11, of South Framingham; vice president, Joseph Burke, '11, of Newton; secretary, Francis Cummings, '11, of Cambridge; treasurer, John Dowd, '13, of Brockton; first censor, Joseph T. McHugh, '12, of Roxbury; second censor, Thomas L. Gannon, '13, of Beachmont. The following are the executive committee: Daniel Murphy, '11, of Newton, chairman; Stephen Mahoney, '12, of Somerville, and Francis Dalaway, '13, of Dorchester. The following are the literary committee: Edward Cummings, '11; John Downing, '11, and Edmund J. Butler, '12.

Deaths.

ADDEN—In Reading, Mass., September 23, John Henry Adden.
Funeral services at 159 Main street, Monday, September 26, at 2 p. m. Relatives and friends invited.

BARRY—In Cambridge, September 22, Michael H., beloved husband of Annie Barry (nee Maguire).
Funeral from his late residence, 2 Kenwood street, Monday, September 26, at 9:30 a. m., thence to St. Peter's Church, where Requiem Mass will be said at 10 a. m. Attendance of relatives and friends requested. Interment at Calvary cemetery.

Established 1840 Telephone 665 Oxford
LEWIS JONES & SON
UNDERTAKERS
NO. 50 LAGRANGE STREET,
Essential lines priced low. Quality guaranteed. Entire building overlooking cemetery. Chapel.
No Charge for Chapel.

LOST AND FOUND

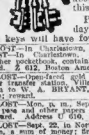

It's mighty aggravating to arrive at the office in the morning and discover the loss of that valuable bunch of keys. Your whole day's business has started wrong.

Get busy and tell about your loss under this heading.

Perhaps before the day's work is finished the keys will have found their owner.

LOST—In Charlestown, Wed. afternoon, light tan leather pocketbook, containing sum of money; reward. Return to 20 Boston Avenue.

LOST—Open-faced gold watch and chain; reward. Return to 1 Gardner road, Brookline. Receive reward.

LOST—Between Dorchester and North End, Bracelet watch. Reward. Return to 1 Hancock street, Dorchester.

LOST—Mon., 9 a. m., Sept. 19, card case and pocketbook containing valuable papers; owner only. Return to address 1706, Boston American.

LOST—Sept. 22, in North End, near Relief Station, a sum of money; finder please, return to N. Boston American.

LOST—Strand of pearls, between Orpheum theatre and Hotel Touraine; reward if returned to 8, Boston American.

Information Wanted.

WANTED—Will the gentleman with brown suit and black derby hat who was walking on entrance to Castle Sq. Theatre, Thurs. night at 10:40 o'clock, please communicate with Box 1, Boston American.

"P. T." 208 Broadway, Cambridge, Mass.

FARMER SICK—Information wanted of one who left town, Rhode Island, early Friday A. M., Aug. 12, write or come home immediately.

Special Announcements.

CAMP UNITY, Saugus—Mar. S. Vanderbilt, the famous camp for mothers and children, is open to receive guests in rain or cold; refreshments served. Meeting at 2 p. m. Take cars at Lynn.

OLD BOOKS bought and sold, of any description. Call or address H. HIRSCH & CO., 1 Boylston pl., Boston.

HONOR ladies before and during confinement, with Dr. Sill at So. Boston. Marion, M. A. Brown.

I DO HEMSTITCHING at 31 Bromley road, Roslindale. N. BRIEF PRESS at 31 Leverett st., Boston.

Printing.

PRINT WITHOUT INK—Pad; ten; rate; clear; gear; learn; earn; hone, offer; soap; 10c; NOW. Send for cards and booklet; 25c. Agents wanted. Big money and quick sales. Don't waste time on other printing at your own fair price; you can't beat this. SCOTT, room 31, 9 Tremont row.

Schools and Colleges.

EVENING STUDIES

COMER'S COMMERCIAL SCHOOL is now open Monday and Thursday evenings; best individual instruction in shorthand; only 50c a month. 53 Washington st., corner Essex st.

Patents.

C. S. GOODING
SCHOOL OF
PATENTS

Hatters.

DERBY hats cleaned, band and binding, 50c; while you wait, 80c; soft, with Panama made over, 75c. KELLY'S HAT HOSPITAL, 22 Province st., off Bromfield. Telephone.

Dogs, Pets, Etc.

FOR SALE—5 beautiful English bull terrier pups, pure stock; reasonable price if given a good home. 912 Dudley st., Roxbury.

Sewing Machines.

FOUR new drophead singers, $10 each; bargains; call any time. 2,560 Washington st., Roz.

Yachts, Boats and Engines.

MOTOR BOATS, safe and machinery properly tested. C. BOWEN, 3 Bowker st., cor. Sudbury st.

Wanted—Miscellaneous.

CINDERS—Good, clean cinders wanted. 321 Summer st.

WANTED—Books and pencils, bought; at Hicks' 365 Union. JOHNSON'S, 302 Tremont st.

Male Help Wanted.

LINEMEN WANTED.
EXPERIENCED electric light linemen for city and suburban work. Apply to FRED T. LEY & CO., 342 East First st., South Boston, Mass.

CHEMIST, specialist in oils, fats, resins and cements, for factory and laboratory work. Address U 606, Boston American.

ENGINEERS—Wanted at once, 2 third or fourth class engineers; apply to foreman at office of MAINE COAL & POWER CO., 6 West Dedham st.

FLOOR LAYERS—4 experienced men wanted; steady work; good wages. Call or address 1 Bay State road; tel. 3074-5 Back Bay.

HORSE SHOER, wanted, handy with light repairs; no drunkard need apply; wages $15 per week to right man; state age and experience. Address U 602, Boston American.

MACHINISTS—Wanted, 100 first-class, all-around machinists, milling machine hands, lathe hands, tap makers, at once; steady work for good men. Apply THOMAS G. PLANT, corner Dorchester and Haverhills sts., Lawrence, Mass.

PRESSMEN and cutters wanted; only sober and thoroughly experienced men need apply. H. WOOD & SON, Lynn, Mass.

RASH MAN—Competent rash man wanted, one who is capable of laying out work for himself; good pay and steady work to right man. Apply to Foreman, 1063 Ch., 36 Crafts st., Newtonville.

WANTED—Also coolers and cap for the U. S. Marine Corps, between the ages of 21 and 35; must be native born or have first papers. Monthly pay $15 to $21, with board, clothing, lodging and food, clothing, quarters and medical attendance free. For further information call or write with 2c per mile, to 1 Boston st., Boston, Mass., or board ship and saloon to all ports of the world. 4 Boylston st., MARINE CORPS RECRUITING OFFICE, 80 Court st., Boston, Mass.

Agents and Canvassers.

STATIONERY SALESMAN wanted to sell personal writing cards direct from our line; 50% commission. W. G. SQUIRES, Room 303, 276 Atlantic av., Boston, Mass.

Male Miscellaneous.

LEARN AUTO DRIVING AND REPAIRING in our repair shop; personal instruction to straight line system; no apprentices; we do not succeed by securing licenses; day or evening. HUNT & TUTTLE, 1 Park sq., Boston.

Learn Automobile Repairing
AND DRIVING in our repair shop; late model; progressive and modern; we have cars always on hand; took up our record in securing licenses; day and evening classes. 1 to 6 months' tuition. Garage in connection.
FEW MEN to become motion picture operators. EASTERN M. P. AGENCY, 18 Harrison ave., Room 6.

WE MADE $50,000 in five years with a small mail order business; began with $21 and we first took in side line. 2c stamp. Address U 605, Boston American.

RAILWAY MAIL CLERKS wanted; average salary $1,000; examinations everywhere soon; 5,000 appointments every year; common education sufficient; write for free list of positions now obtainable. Franklin institute, dept. U 17, Rochester, N. Y.

"H, of Newton, chairman: Stephen Mahoney, '12, of Somerville, and Francis Dalaway, '13, of Dorchester. The following are the literary committee: Edward Cummings, '11; John Downing, '11, and Edmund J. Butler, '12.

Male Situations Wanted.

A MAN, with A1 references, would like to affiliate himself with some insurance company; gentleman preferred with a chance to demonstrate his ability in a responsible position, such as manager, assistant, or cashier, seven years experience, and most competent. Address U 606, Boston American.

AN HONEST MAN wishes a job as a janitor, or any kind of work; is used to the hard knocks; understands steam heat and dry. Call or write 1 Hall st., Dorchester, South End, city.

A MAN AND WIFE would like to take charge of lodging house; are well furnish references. 43 Dexter st. B., 11 Upton st.

BOOKKEEPER and general office man of experience desires position; can furnish best of references; business position preferred; would consider position as assistant, or cashier, seven years experience, and most competent. Address U 606, Boston American.

BAKER—Young man, first-class all-round worker in bread and cake; wants position. 31 Eaton st., Boston.

BAKER—Thoroughly all-around man, quick, reliable maker, wants steady st. U 609, Boston American.

CARPENTER AND MILLWRIGHT, young man thoroughly understands his trade, wishes to work on estate; strictly temperate and good habits; good references. 1 Ivy Road, Arlington.

ENGINEER—Sl class, young, temperate and capable, power, lighting, heating and steam experience, good mechanic, with references awaits advantageous position. Address 1 Bacon st., Waltham, Mass.

ENGINEER—1st class license, undisputed ability and good references, wishes a steady position; married, strictly temperate. 1 Bacon st., Waltham, Mass.

FOREMAN—Long experience, wants work, clean windows, lay carpets, beat rugs, wash woodwork, scrub floors; take up carpets, clean furniture; janitor, take care of boiler; will work for 15c. hour, 8 hours. 1 Bacon st., Waltham, Mass.

JANITOR wants position, a first-class janitor, handy with tools, can do carpenter work, plumbing, lighting ceilings, steady and reliable, with ref. J. LINCOLN, 1 Bacon st., River st., Mass.

LINOTYPE MACHINIST, first-class, wants position. 54 Cross st., Concord st., Boston.

W. MILLER, 54 Concord st., Boston.

MAN & CUTTER—Experienced, wants work in grocery & prov. store; 3 year experience; A1 references. 1063 Ch., 36 Crafts st., Newtonville.

CUTTER, 20 Milton st., Dorchester; will furnish references.

MEAT CUTTER—Experienced, wants position with groceries, middle-age man, very reliable; MEAT CUTTER, 474 W. Broadway, South Boston.

MOVING PICTURE machine operator wants position; 2 years' experience; can furnish best of references. 31 E. Cambridge.

MOVING PICTURE—Young man of next season; also wants work of any kind, 2 years exp. in moving picture machine; can furnish best of references. M. W. DIAL, 180 Tremont st., Boston.

MANAGING—Young man, experienced, reliable, thoroughly trustworthy, with A1 references, seeks position of responsibility with some firm as a "doer"; with the above qualifications would appreciate opportunity; capable of taking charge. 3 years' experience. Address Lock Box 176, Middleboro.

OPERATOR—Moving picture machine operator, with 2 years' experience, wants position; references; wants position to run the machine. HARRY STEVENS, 31 Bromley road, Roslindale.

OFFICE or inside situation wanted by middle-aged man, good education, best of references; address MR. HIGGINS, 108 Leverett st., Boston.

PORTER, ETC.—A young man, married, wants situation as porter, assistant janitor, salesman or collector; best of references; write or call at 109 Sea Pl., Brookline.

PAINTER—Young man wants position as assistant painter or porter, willing to work; can furnish best of references; write or call at 109 Sea Pl., Brookline.

SHIRT AND SLEEVE MAKER—Young man, first-class and experienced, also coat finisher, wants to work with a ladies' tailor. Address 1 Hancock st., Dorchester, South End, city.

SITUATION by a capable shipper and packer; can furnish best of references; no liquors. F. 609, Boston American.

VALET, ETC.—Colored man, strictly sober, wants position as valet, butler, waiter, steward, man or bellman; can also do light cooking. A. HOLMES, 31 Cliff st., Roxbury.

UPHOLSTERER—Thoroughly understands his trade, wishes to work in a shop or on estate; repairing you wish to have done; also all kinds of carpet work; reasonable prices; can furnish ref. L. K. PHINNEY, 188 Hampshire st., Cambridge; tel. 3912-3 Cambridge.

WANTED—By an active, experienced man, work in grocery store; can furnish references. 31 Bromley road, Roslindale

EDITORIAL PAGE OF THE **BOSTON AMERICAN** BOSTON, SEPTEMBER 24, 1910

BOSTON AMERICAN

80 AND 82 SUMMER ST., BOSTON, SEPTEMBER 24, 1910

The Important Thing About Mr. Gaynor---

It Is Not His Accusations or Railings, but WHAT HE DOES AND DOES NOT DO IN HIS OFFICIAL CAPACITY

Copyright, 1910, by American-Journal-Examiner

Mr. Hearst's New York American yesterday printed the following editorial:

Since Mr. Gaynor invites the people of New York to make him Governor, we advise the people of New York, State and city, to investigate and think over what Mr. Gaynor, as Mayor, HAS THUS FAR DONE.

It isn't what a man in office SAYS that counts. The public is not interested in a public official's discussions and quarrels with personal enemies or with those that have exposed his lack of efficiency.

The public wants to know from Mr. Gaynor, as from all elected and paid officials, WHAT HE HAS DONE.

What is the condition of New York, now that Mr. Gaynor has had a chance to show what he could do?

He was put in office, among other things, to purify the city, to put down crime and vice, and to give an efficient police service.

What has he accomplished along those lines? **Nothing!**

The city, as John Purroy Mitchel has shown by independent investigation, and as every honest newspaper in New York must testify, is in a condition more rotten, more shamefully corrupt, than has been the case in many years.

Mr. Gaynor has contented himself with flashy, self-advertising attacks on the character of the individual policeman on the beat—**the man who is not at all responsible for evil conditions or for police inefficiency.**

And while Mr. Gaynor has advertised himself with these attacks on the average patrolman, who cannot answer back, HE HAS DONE NOTHING TO INTERFERE WITH ORGANIZED GRAFT, THE ORGANIZED PARTNERSHIP BETWEEN POLITICS AND CRIME—NOTHING TO INTERFERE WITH NEGLIGENCE, INEFFICIENCY, OR WORSE, IN HIS POLICE COMMISSIONER.

And when the facts are proved by John Purroy Mitchell, who was accidentally made Acting Mayor; when honest, quiet investigation replaces blatant self-advertising; when it is shown that vice is rampant, gambling is open all over the city; that the city, to use the usual term, is "wide open"—Mayor Gaynor's only act is to defend the Police Commissioner under whom this condition has prevailed and to use his influence and appeal to Mr. Mitchell not to interfere with the Police Commissioner or remove one whom he believes to be inefficient.

The people have had Mr. Gaynor as Mayor for some months, and they learn from the investigations of John Purroy Mitchel, who has been but a few days in office, that the city was never so rotten morally, never so badly managed as regards the police force.

Mr. Gaynor was also put in office by the people with the hope that he would solve, or at least endeavor to solve, the rapid transit problem.

In that respect Mr. Gaynor held out hopes most plentiful. He knew what the people wanted, and he pretended that he intended to give it to them.

He pretended that he favored the building of subways by the city, that he favored energetic competition with the monopoly of the Street Car Trust.

By those that understood Mr. Gaynor when he made those promises MR. GAYNOR WAS NOT BELIEVED.

W. R. Hearst, in a public speech opposing Mr. Gaynor's nomination, told the people that Mr. Gaynor belonged to the Street Car Trust, and that if they watched the quotations of Street Car Trust stock they would find that Mr. Gaynor's election would mean an increase in the price of those stocks.

Mr. Gaynor has been Mayor for some time, and anybody who wants to know what the Street Car Trust thinks of Mr. Gaynor, and whether or not it believes that it controls him, has but to look at the rising quotations of the Interborough-Metropolitan—Mr. Thomas F. Ryan's street car line.

We ask the citizens, who are requested to vote for Gaynor for Governor, what, if anything, he has done to carry out his promises in regard to rapid transit?

Isn't it a fact that he has blocked every effort of the people to obtain new subways, COMPETING SUBWAYS, built by the people, and with the people's money?

This newspaper has always believed that Mr. Gaynor was a Street Car Trust asset. What we knew and said before the recent election others have been learning for themselves since.

The New York Press has professed admiration for Mr. Gaynor. Read what the New York Press, editorially, AND TRUTHFULLY, said of Mr. Gaynor and his street car subterfuges and evasions.

The Press reviews the shuffling, evasion and trickery of the Street Car Trust in its pretended dealings with the city, makes very clear the fact that Gaynor was the catspaw of the tricky trust—or worse than the catspaw. The Press said on its editorial page Friday morning, July 29 last:

Chairman Willcox asked Mayor Gaynor on July 7: "Do you and other members of the Board of Estimate and Apportionment believe that, pending the completion of negotiations and the public discussion to which you have referred, work on the tri-borough route should be suspended or that advertising for bids should be postponed?

The Mayor, so far as we know, has not made direct answer to this pertinent query. Chairman Willcox is now abroad. The bids for the tri-borough route have not been advertised for, on one or another pretext. But Mayor Gaynor, in a statement lately published, has indirectly answered the question.

THE MAYOR IS IN FAVOR OF HOLDING

(CONTINUED ON LAST COLUMN)

King of the Cannibal Islands

By F. OPPER

Copyright, 1910, by American-Journal-Examiner

IS THAT FORECAST RELIABLE? I WISH TO TAKE A WALK!
OOGLA-MOOGLA WEATHER BUREAU
FORECAST FAIR TO-DAY AND TOMORROW DRY AND WARM
SURE, YER MAJESTY. I NEVER FALL DOWN ON MY PREDICTIONS.
IT'S BEGINNING TO RAIN!
OH, WAIT TILL I GET BACK!
SERVE THAT WEATHER BUREAU MAN PLANKED, WITH HOLLANDAISE SAUCE AND STUFFED TOMATOES AT SEVEN THIRTY SHARP.
OOGLA-MOOGLA WEATHER BUREAU!
RIGHT, YER MAJESTY.
HEAD COOK
F. Opper

Nervo, the Monk

By GUS MAGER

Copyright, 1910, by American-Journal-Examiner

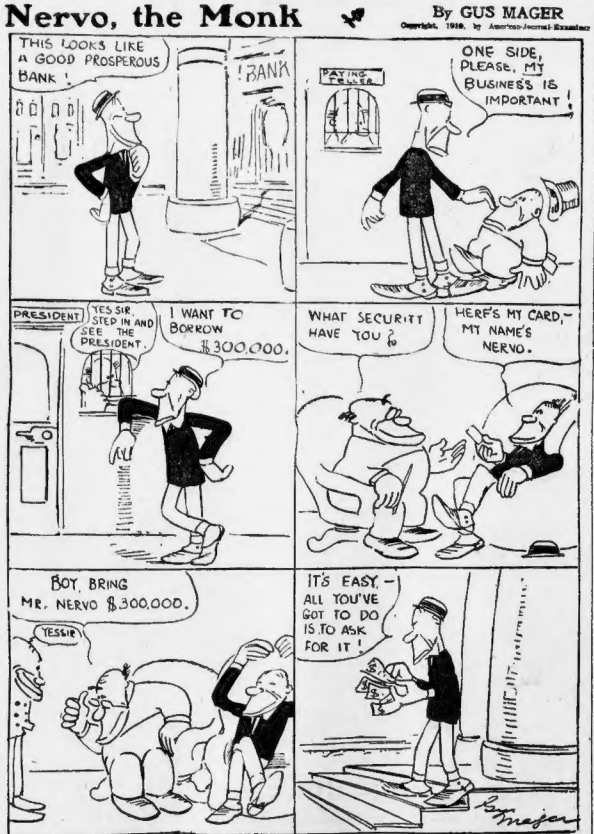
THIS LOOKS LIKE A GOOD PROSPEROUS BANK!
BANK
PAYING TELLER
ONE SIDE, PLEASE, MY BUSINESS IS IMPORTANT!
PRESIDENT
YES SIR. STEP IN AND SEE THE PRESIDENT.
I WANT TO BORROW $300,000.
WHAT SECURITY HAVE YOU?
HERE'S MY CARD,— MY NAME'S NERVO.
BOY, BRING MR. NERVO $300,000.
TESSIE
IT'S EASY,— ALL YOU'VE GOT TO DO IS TO ASK FOR IT!
$ $ $

T. E. Powers, F. Opper, Nell Brinkley, Ella Wheeler Wilcox and the other great artists and writers of the BOSTON AMERICAN are at their best in to-morrow's BOSTON SUNDAY AMERICAN.

The Important Thing About Mr. Gaynor

(CONTINUED FROM FIRST COLUMN.)

UP THE CONSTRUCTION OF THE SUBWAYS PLANNED BY THE PUBLIC SERVICE COMMISSION UNTIL THE WHOLE QUESTION OF SUBWAY POLICY CAN BE REOPENED AND REARGUED, AND HE TAKES THE PUZZLING ATTITUDE THAT THERE SHOULD PERHAPS BE A RADICAL CHANGE IN THE PROGRAMME TO WHICH IT WAS GENERALLY BELIEVED THE COMMUNITY HAD COMMITTED ITSELF, TO WHICH IT WAS THOUGHT THE MAYOR HAD BEEN COMMITTED, AND WHOSE REVERSAL NOW WOULD BE A DEPLORABLE ERROR.

Mayor Gaynor talks of jeopardizing or IMPAIRING THE CAPITAL WHICH THE CITY ALREADY HAS INVESTED in the present subway system BY SETTING UP A COMPETING LINE. There is no danger whatever that the city will not get its money back out of the Interborough gold mine. It will go on panning out rich dividends, no matter how many rival routes are built.

It would be far better for the city to lose all it put into the Interborough system than to give the Interborough the monopoly which the Mayor hints would be desirable on account of the transfer facilities that would thus be afforded, as against extra fares under competition.

The Mayor thinks the extensions proposed by the Interborough "would more than double the capacity and usefulness of the city's present subway system." They would not. The capacity of the present subway system cannot be doubled by building feeders. A large volume of the new traffic created by the proposed extensions would be jammed into the present lines.

You have there briefly, from the mouth of one of Gaynor's journalistic supporters, an account of the Gaynor attitude to the Street Car Trust that controls the city—AND HIM.

Not the president of the Interborough Company, not Thomas F. Ryan, or any paid lawyer of the company—BUT WILLIAM J. GAYNOR, MAYOR OF NEW YORK CITY, IS THE CHIEF ADVISER, EXCUSE MAKER AND HELPER OF THE STREET CAR TRUST THAT OPPRESSES THE PEOPLE.

He is in favor of everything in the world EXCEPT COMPETITION WITH THE STREET CAR TRUST.

He fears that if Mr. Ryan should be interfered with, if anything should be done to give the people a chance to get to their homes, it might "jeopardize the capital which the city has already invested in the present subway system."

The Street Car Trust is packing the people like sardines into a subway that the people's money paid for. The Street Car Trust, made up of convicted thieves and rascals, is making millions annually out of the people and out of the people's money.

The people themselves are paying for all the extensions and changes in the subway which cunning and graft took from the city.

And when the people ask Mr. Gaynor for relief, the only reply they get is that there must not be too much of a hurry, that what the Street Car Trust suggests in the way of extensions might be very good, and that decent competition with a gang of thieves might possibly jeopardize the capital which the city has already put into the trust-owned subway.

Mr. Hearst, concerning Mr. Gaynor's desire to be Governor, said in his cable dispatch:

"THE WORLD HAS PERSISTENTLY AND PERTINENTLY ASKED: 'WHO IS THE MASKED MAN WHO IS EMPLOYING MAURICE MINTON TO CANVASS FOR GAYNOR FOR GOVERNOR?' 'WHO IS THE MASKED MAN WHO IS SUPPLYING THE CASH IN THE ATTEMPT TO NOMINATE MAYOR GAYNOR FOR GOVERNOR?'

"THE WORLD MIGHT FURTHER ASK, WITH PERFECT PROPRIETY: 'WHO USUALLY EMPLOYS MAURICE MINTON IN POLITICS?' 'WHO OWNS A LARGE GREEN AUTOMOBILE, AND SOMETIMES LENDS IT TO HIS JUDICIAL FRIENDS?'

"WHO WOULD PARTICULARLY LIKE TO CONTROL THE PUBLIC SERVICE COMMISSION IN THE MATTER OF THE NEW SUBWAYS?

"WHO WOULD NATURALLY MAKE EVERY EFFORT TO NOMINATE FOR GOVERNOR A MAN WHO BEFORE HIS ELECTION AS MAYOR HAD SAID THAT THE PEOPLE OUGHT TO BUILD THE NEW SUBWAYS, AND AFTER HIS ELECTION DECLARED THAT THE CORRUPT AND INCOMPETENT INTERBOROUGH OUGHT TO BUILD THE NEW SUBWAYS?

"IN ASKING ALL THESE QUESTIONS THE WORLD WOULD BE ACTING IN STRICT ACCORDANCE WITH THE PUBLIC INTEREST, AND ONLY THAT MAN COULD OBJECT WHO HAD A GUILTY KNOWLEDGE AND A GUILTY DREAD OF THE TRUTH."

If the people of this city, or if the editor of the New York World cares to take the trouble to investigate, he will find out that the individual back of Mr. Maurice Minton, who is back of Gaynor for Governor, is the individual who is back of Mr. Gaynor's elbow in person or in proxy when Mr. Gaynor issues his shifting statements in regard to the rapid transit problem.

Thanks to John Purroy Mitchel and his investigators, the people learn that with Mr. Gaynor for Mayor the gamblers, the owners of the dives, are reaping the golden harvest of opportunity.

A little more investigation along the lines of the New York Press editorial, which we quote, will show that the Mayor under whom the divekeepers and the gamblers prosper secretly is the man under whom the Street Car Trust and the other big public robbers carry on their plans openly and confidently.

The citizens that vote for Mr. Gaynor for Governor—if there are any such when the time comes—will vote also for a man friendly to racetrack criminals, friendly in his golf ball decision and his Mayoral inaction to the gamblers, and especially friendly to the offensive Street Car Trust.